

Remote sensing of forest pest damage: a review and lessons learned from a Canadian perspective*

R.J. Hall,¹ G. Castilla, J.C. White, B.J. Cooke, R.S. Skakun

Abstract—Outbreaks of insect pests periodically cause large losses of volume in Canada’s forests. Compounded with climate change, outbreaks create significant challenges for managing the sustainable delivery of ecosystem services. Current methods to monitor damage by these pests involve both field and aerial surveys. While relatively cost effective and timely, aerial survey consistency and spatial coverage may be insufficient for detailed monitoring across Canada’s vast forest-land base. Remote sensing can augment these methods and extend monitoring capabilities in time and space by incorporating knowledge of pest-host interactions and of how damage translates into a remote sensing signal for detection and mapping. This review provides a brief introduction to major forest insect pests in Canada (two bark beetles (Coleoptera: Curculionidae) and six defoliators) and the damage they cause, a synthesis of the literature involving aerial survey and remote sensing, and a discussion of how these two approaches could be integrated into future pest monitoring from a Canadian perspective. We offer some lessons learned, outline roles that remote sensing could serve in a management context, and discuss what ongoing and upcoming technological advances may offer to future forest health monitoring.

Introduction

Outbreaks of insect pests such as bark beetles (Coleoptera: Curculionidae) and defoliators cause damage to Canada’s forests through growth loss and mortality (Price *et al.* 2013). The damage caused to a forest stand depends on the cumulative effect of damage to individual trees within the stand, where damage from a forest pest to a host tree is defined as any type and intensity of an effect that temporarily or permanently reduces the financial value of the tree, or impairs or removes its biological ability of growth, reproduction, and survival (Murtha 1972). Pest damage can therefore lead to impacts on valuable ecosystem services such as the supply of timber, and the ability of forests to sequester and store carbon, reduce flood risk, and purify water (Boyd *et al.* 2013). The association of damage with impact, however, can be complicated as damage may

result in a reduction in one service while increasing another. From this perspective, impact could be considered the net effect on the quantity and quality of the multiple services expected from the damaged area (adapted from Alfaro 1988).

Climate change is threatening forests globally (McDowell *et al.* 2015b), and is already considered to be affecting Canada’s forests from changes to forest fire regimes, large-scale insect outbreaks, and droughts (Johnston *et al.* 2010). In particular, a changing climate is expected to amplify the impact of insect outbreaks by increasing their frequency, severity, and duration (Dale *et al.* 2001; Volney and Fleming 2007; Gray 2008; Dukes *et al.* 2009; Williamson *et al.* 2009; Bentz *et al.* 2010). These potential impacts are particularly relevant for the boreal forest, where natural disturbances entailing both insects and fire largely control the interannual and interdecadal changes to its carbon balance

Received 17 September 2015. Accepted 18 January 2016. First published online 12 May 2016.

R.J. Hall,¹ G. Castilla, B.J. Cooke, R.S. Skakun, Natural Resources Canada, Canadian Forest Service, Northern Forestry Centre, Edmonton, Alberta, T6H 3S5, Canada

J.C. White, Natural Resources Canada, Canadian Forest Service, Pacific Forestry Centre, Victoria, British Columbia, V8Z 1M5, Canada

*This paper is dedicated to the memory of Dr. Peter A. Murtha (1938–2016).

¹Corresponding author (e-mail: Ron.Hall@Canada.ca).

Langor, D.W. and Alfaro, R.I. (eds.) Forest Entomology in Canada: Celebrating a Century of Science Excellence doi:10.4039/tce.2016.11

(Bernier and Apps 2005). Widespread and severe damage from natural disturbances affects forest carbon dynamics of both managed and unmanaged forest areas that may reduce the ability of the forest to sequester carbon from the atmosphere (MacLean 1990; Alfaro 1991; Bhatti *et al.* 2003; Hicke *et al.* 2012; Kurz *et al.* 2013). The combined effects of insects and fire, for example, can reportedly transform a forested region from a carbon sink to a source (Kurz *et al.* 2008). As the climate of the planet continues to change, the direct and indirect effects of warming and natural disturbances threaten the sustainability of Canada's forest sector (Volney and Hirsch 2005). Indeed, evidence of such impacts is accumulating quickly in Canada and beyond (Gauthier *et al.* 2015; Girardin *et al.* 2015; McDowell *et al.* 2015a). From a global viewpoint, coping with the rising impact of forest disturbances under climate change will require the development of a modern forest health monitoring system, of which remote sensing tools will play an increasing role (McDowell *et al.* 2015a). A component of such a system is one focussed on mapping pest damage, which is the focus of this paper.

Information regarding the areal extent, location, and severity of insect damage is required for a range of forest pest management planning and modelling purposes (Alfaro 1988; MacLean 1990; Wulder *et al.* 2006d; Alberta Environment and Sustainable Resource Development 2014; Westfall and Ebata 2014). Across Canada, insect defoliators combined with beetles (*Dendroctonus* Erichson; Coleoptera: Curculionidae) and other insects, reported figures climbed from 8.8 million ha in 2012 to more than 20 million ha in 2013 (Natural Resources Canada 2015). The fact that tens of millions of hectares are being affected by major forest pests in Canada raises the need to quantify and understand their consequences on the wide range of ecosystem services that forests provide (Hicke *et al.* 2012; Boyd *et al.* 2013). Uncertainties and knowledge gaps regarding the role of disturbances in forest ecosystem dynamics, however, create significant challenges to those charged with managing insect outbreaks (Doblas-Miranda *et al.* 2009). This problem is further complicated by how past disturbances influence future successional trajectories (Sharik *et al.* 2010). Collecting high-quality data from long-term monitoring at different spatial and temporal

scales is a prerequisite for sound pest management decisions and development of forest policies (Bechtold *et al.* 2007; Lovett *et al.* 2007; Sharik *et al.* 2010). Such information also supports analyses such as quantifying pest effects on future forest productivity (Volney and Fleming 2000); generating regional and national reports on the state of Canada's forests (Natural Resources Canada 2014, 2015); quantifying natural disturbance effects on forest carbon (Kurz and Apps 1999); reconstructing pest outbreaks to predict future outbreaks in the context of climate change (Logan *et al.* 2003); understanding disturbance dynamics on ecosystem processes at different spatiotemporal scales (Raffa *et al.* 2008); and testing key hypotheses of forest insect population dynamics, such as the prevalence and origins of synchronised outbreak cycling behaviour (Peltonen *et al.* 2002).

Pest damage information in Canada is collected using a combination of field and aerial surveys (Canadian Council of Forest Ministers 2012b). Aerial survey programmes track disturbances over space and time using maps sketched from the air by trained observers. These maps stratify the forest landscape, provide statistics regarding infested areas and trends, and identify where more precise surveys are required for pest management. The aerial maps are subjective and relatively coarse in spatial detail, however, resulting in a long-standing research interest for data from sensors mounted on aircraft or satellites (*i.e.*, remote sensing) as a complement to aerial surveys. Remote sensing has long offered a means to quantify the frequency and extent of disturbances (McDowell *et al.* 2015a). While this interest has materialised in many studies, remote sensing remains a technology that is not in frequent operational use (Riley 1989; Franklin 2001; Hall *et al.* 2007; Rullan-Silva *et al.* 2013). Recent reviews have attempted to identify and explain the capabilities and roles of remote sensing for forest pest damage (Wulder *et al.* 2006a; Hall *et al.* 2007; Rullan-Silva *et al.* 2013). This paper builds from this foundation and aims at reviewing a broad range of satellite remote sensing studies encompassing both bark beetles and defoliators, examining the context of aerial surveys, discussing the problem of validating aerial surveys and remote sensing products, synthesising these studies into lessons learned,

and speculating about the potential of new and upcoming remote sensing sensors and analysis approaches. More specifically, new technologies such as airborne laser scanning (ALS) and unmanned aerial vehicles (UAV) were reviewed because they offer local, above canopy perspectives of stand condition that could bridge field to satellite scales by offering data for image calibration and validation of satellite-based monitoring. Our review serves to inform how remote sensing may complement aerial and field surveys towards an integrated, multi-scale, multi-source national forest pest monitoring system.

While focussed mostly on Canada, this paper includes relevant literature from the United States of America and elsewhere for completeness. We consider nine major insect pests in Canada, including the mountain pine beetle (*Dendroctonus ponderosae* Hopkins (Coleoptera: Curculionidae)); spruce beetle (*Dendroctonus rufipennis* (Kirby)); spruce budworm (*Choristoneura fumiferana* (Clemens) (Lepidoptera: Tortricidae)) and western spruce budworm (*Choristoneura occidentalis* (Freeman)); jack pine budworm (*Choristoneura pinus pinus* Freeman); hemlock looper (eastern: *Lambdina fiscellaria fiscellaria* (Guenée) (Lepidoptera: Geometridae)) and western hemlock looper (*Lambdina fiscellaria lugubrosa* (Hulst)); forest tent caterpillar (*Malacosoma disstria* Hübner (Lepidoptera: Lasiocampidae)); large aspen tortrix (*Choristoneura conflictana* Walker); and gypsy moth (*Lymantria dispar* (Linnaeus) (Lepidoptera: Lymantriidae)). These are pests that feature most prominently in annual national and regional forest health reports over the last seven decades (Hall *et al.* 1998; Simpson and Coy 1999; Canadian Forest Service 2013).

Major insect pests in Canada

Some knowledge of forest insect pests, and their manifestation of damage is necessary for understanding how detection and mapping by aerial survey and remote sensing is conducted. Hall *et al.* (2007) suggested that a knowledge triangle comprising the insect pest, tree host, and remotely sensed image is necessary for successful use of remote sensing for detecting forest pest damage. For the purposes of detection by remote sensing, Table 1 summarises the optimal habitat, damage type, manifestation of damage, and timing

for damage detection for the nine major insect pests in Canada. The timing is from the perspective of remote sensing data collection, which may be different than that required for pest management for locating insect presence on the ground.

Mountain pine beetle

The mountain pine beetle is the most damaging insect of pine (*Pinus* Linnaeus; Pinaceae) in western North America (Bentz *et al.* 2010; Safranyik *et al.* 2010), attacking most pine species, although it is particularly prevalent on lodgepole pine (*Pinus contorta latifolia* (Engelmann) Critchfield; Pinaceae). Recent outbreaks have caused widespread and severe mortality, affecting more than 18×10^6 ha of forest and 723×10^6 m³ of timber in British Columbia alone (Nealis and Cooke 2014). The host range of the beetle has recently expanded from the Rocky Mountains and the southern plains regions of Saskatchewan, Canada (Cypress Hills) and North Dakota, United States of America (Black Hills) to include jack pine (*Pinus banksiana* Lambert) in the northern boreal plains region of Alberta (Cullingham *et al.* 2011).

Mountain pine beetles attack selected hosts *en masse*, overwhelming the defensive mechanisms of the tree. Directly following a successful mass attack, the foliage of the tree remains visibly unchanged. This is known as the green-attack stage, which is characterised by a decrease in sapwood moisture (Reid 1963; Yamaoka *et al.* 1990). As the tree is girdled through larval feeding on phloem, a blue-stain fungus that penetrates the xylem impedes water conductance through the outer xylem and the foliage of the crown begins to fade from green to greenish-yellow, commonly starting at the top of the tree crown (Safranyik and Carroll 2006). These trees are termed “faders”. The fading process progresses, with foliage changing from yellow to red over the subsequent spring and summer in the year following attack (Amman 1982). Up to one year after being successfully attacked, more than 90% of killed trees will have red needles; this is known as the red-attack stage (Wulder *et al.* 2006a). Gradually the needles will drop off the tree and typically, within three years after being attacked, most trees will have lost all their needles. This is referred to as the grey-attack stage. The rate of fade and progression through

Table 1. Optimal habitat, damage pattern, and timing for eight major forest pests in Canada.

Species	Optimal habitat	Damage type	Damage manifestation	Timing for damage detection	Caveats	References
Mountain pine beetle (<i>Dendroctonus ponderosae</i> Hopkins)	Host choice varies with population levels: endemic infests suppressed trees; incipient-epidemic follows drought or disease; epidemic depends on large host base and favourable weather	Widespread mortality on successfully mass-attacked trees caused by beetle-carried fungi that prevent water transport in the xylem	In the spring after the attack crown begins to fade starting at the top to greenish yellow, changing from yellow to red. Two years later, most trees will have lost all of their needles. At the stand level, attacked trees tend to appear in clusters	Red-attack: summer after the attack; grey attack: two to three years after attack	Green attack not detectable	Safranyik and Carroll (2006), Wulder <i>et al.</i> (2006a)
Spruce beetle (<i>Dendroctonus rufipennis</i> (Kirby))	Primarily colonises weakened trees including newly fallen, stressed, including those with root disease	Widespread mortality on successfully mass-attacked trees caused by beetle-carried fungi that prevent water transport in the xylem	By the following July, needles will usually fade to greenish yellow and fall shortly thereafter, while the bare red twigs that remain give the crown a red appearance. Attacked trees appear in clumps	Summer after the attack		Reynolds and Holsten (1994), Holsten <i>et al.</i> (1999), Jenkins <i>et al.</i> (2014)
Spruce budworm (<i>Choristoneura fumiferana</i> (Clemens), <i>Choristoneura occidentalis</i> (Freeman))	Dominant white spruce and balsam fir stands, relatively open, mature stands on dry sites	Defoliation of young needles; severe defoliation for three or more consecutive years results in cumulative defoliation and leads to mortality	Current defoliation: Residual needles entangled with silken threads and frass, will turn reddish brown in colour. Cumulative defoliation: loss of foliage, top-kill. Mortality: dead tree	Current defoliation: two to three weeks in early July Cumulative defoliation: mid-August to early September	Heavy rains or high winds can remove the reddish-brown foliage	Fellin and Dewey (1982), Martineau (1984), Ives and Wong (1988), Ostaff and MacLean (1989), Shepherd <i>et al.</i> (1995)
Jack pine budworm (<i>Choristoneura pinus pinus</i> Freeman)	Overstocked, overmature stands on poor-quality sites	Defoliation of young needles; severe defoliation for three or more consecutive years leads to mortality	Defoliation results in reddish-brown foliage and loss of foliage as the needles fall off	Early – mid-July coinciding with red-brown foliage		Kulman <i>et al.</i> (1963), DeBoo and Hildahl (1968), Hall <i>et al.</i> (1998), Ives and Wong (1988), Cadogan (1995)

Table 1. Continued

Species	Optimal habitat	Damage type	Damage manifestation	Timing for damage detection	Caveats	References
Hemlock looper (<i>Lambdina fiscellaria fiscellaria</i> (Guenée) and <i>Lambdina fiscellaria lugubrosa</i> (Hulst))	Stressed trees; climatic factors leading to decreased vigour of forest stands	Can defoliate all age classes with mortality after only one to two years of severe defoliation	Damaged trees have characteristic reddish-brown needles. Mortality follows with grey colour of dead trees	Culmination of larval feeding: August to September		Coulson and Witter (1984), Martineau (1984), Mills and Räther (1990), Raske <i>et al.</i> (1995), MacLean and Ebert (1999), Hébert <i>et al.</i> (2003)
Aspen defoliator: Forest tent caterpillar (<i>Malacosoma disstria</i> Hübner)	Vigourously growing aspen-dominated stands in mid-life	Defoliation of the outer envelope of the crown; severe defoliation may lead to mortality, particularly if combined with other stressors, such as rising water table	Loss of foliage	Latter June to mid July	reflush	Witter <i>et al.</i> (1975), Ives and Wong (1988), Peterson and Peterson (1992), Cerezke and Volney (1995), Charbonneau <i>et al.</i> (2012), Perrette <i>et al.</i> (2014)
Aspen defoliator: large aspen tortrix (<i>Choristoneura conflictana</i> Walker)	Presence of predominant host species. Physiological stress may influence susceptibility	Partial or full defoliation of foliage. The degree of foliage loss governs severity	Loss of foliage	Mid to late June	reflush	Prentice (1955), Ives and Wong (1988), Cerezke (1992), Peterson and Peterson (1992), Yukon Energy, Mines, and Resources (2011)
Gypsy moth (<i>Lymantria dispar</i> (Linnaeus))	No apparent preference for specific habitat conditions although tends to attack overmature, suppressed, diseased trees. Drought increases hazard	Defoliation in all parts; severe defoliation only leading to mortality if combined with other stressors	Loss of foliage, repeat severe defoliation results in mortality	June to early July		Nealis and Erb (1993), Humble and Stewart (1994), Jobin (1995), Leatherman <i>et al.</i> (1995)

these attack stages is highly variable and depends upon a number of factors, including attack density and timing, tree moisture and condition, tree species, as well as site-specific factors (Safranyik and Carroll 2006). If peak attack occurs in July, faders may become visible in late autumn, but the bulk of the fading trees will not be detectable until the following spring (Wulder *et al.* 2006a). If attack occurs later, then fade phenology also becomes delayed. The timing of the attack stages associated with mountain pine beetle infestation is an important operational consideration for forest health programmes, as detection from aerial survey or remote sensing data typically relies on the characteristic red-attack stage that is not reached until 6–12 months after the trees have been killed by the beetle (Table 1). Red-attack mapping will inform where trees have been attacked but it does not inform where beetles may have gone.

Detection and mitigation of beetle outbreaks typically takes advantage of the spatial correlation between red-attack and green-attack stages. Aerial survey is used to detect locations of new red-attack, with ground crews deployed to these locations to conduct ground surveys at the leading edge to detect and remove green-attack trees as a sanitation exercise to help control the outbreak (Wulder *et al.* 2006a; Alberta Environment and Sustainable Resource Development 2014). The operational detection of green-attack with remotely sensed data is a long sought-after objective that remains elusive (Wulder *et al.* 2009b). Throughout this paper and relative to mountain pine beetle, attacked trees refers to successfully mass-attacked trees for the purposes of detection, mapping, and assessment by remote sensing.

Spruce beetle

The spruce beetle is the most destructive pest of mature spruce (*Picea* Dietrich; Pinaceae) in western North America (Humphreys and Safranyik 1993; Holsten *et al.* 1999). Outbreaks of this bark beetle have caused widespread mortality from Alaska, Yukon, and British Columbia, to the central Rocky Mountain states in the United States of America to Newfoundland in Canada (Holsten *et al.* 1999; Jenkins *et al.* 2014). While the spruce beetle will attack all species of spruce within its range, its primary hosts include

Englemann spruce (*Picea engelmannii* Parry ex Engelmann; Pinaceae), white spruce (*Picea glauca* (Moench) Voss), and Sitka spruce (*Picea sitchensis* (Bongard) Carrière). Spruce beetle can kill up to 90% of the trees within an infested stand during the four-year to five-year duration of a typical outbreak (Humphreys and Safranyik 1993), which results in changes to stand structure, in particular basal area, height, and stem density (Holsten *et al.* 1999). While field information about stand characteristics such as tree canopy cover and composition has been used for rating stand susceptibility to spruce beetle infestation (Doak 2004; Schmitt and Powell 2005), there would be benefits to monitoring if similar evaluations could be done spatially using remote sensing.

Identifying spruce beetle damage and associated high-risk stands in the field is relatively straightforward compared with its detection by aerial surveys. At the beginning of an outbreak, trees remain green during the first winter, which renders early detection difficult and leads to an underestimation of mortality (Jenkins *et al.* 2014). By the following July, needles will usually fade to greenish yellow and fall shortly thereafter, while the bare red twigs that remain give the crown a reddish appearance (Safranyik 1995; Table 1). The four-week to six-week time window to detect the yellow-green colour of fading foliage is very narrow, and this will impact the availability of satellite images in a remote sensing application (Jenkins *et al.* 2014). The optimal timing for detection is the summer following the attack (Table 1) that results in similar observations to those we made for mountain pine beetle.

Spruce budworm and western spruce budworm

The spruce budworm is considered the most destructive insect defoliator of forests in North America (Volney and Fleming 2007). Its primary hosts include balsam fir (*Abies balsamea* (Linnaeus) Miller; Pinaceae), white spruce, black spruce (*Picea mariana* (Miller) Britton, Sterns, and Poggenburg), and red spruce (*Picea rubens* Sargent) (Volney and Fleming 2000). The western spruce budworm is an important native defoliator of interior Douglas-fir (*Pseudotsuga menziesii* (Mirbel) Franco; Pinaceae) in western North America, but it can also defoliate grand fir

(*Abies grandis* (Douglas ex Don) Lindley), white fir (*Abies concolor* (Gordon and Glendinning) Lindley ex Hildebrand), subalpine fir (*Abies lasiocarpa* var. *arizonica* (Merriam) Lemmon), and many others (Fellin and Dewey 1982; Volney and Fleming 2000). Spruce budworm outbreaks typically last 5–15 years, with several consecutive years of severe defoliation resulting in large areas of mortality and subsequent stand replacement (Fleming 2000). During larval feeding, residual needles become entangled with silken threads and frass, which then dry out and turn reddish-brown in colour. This colouration is used as an indicator of defoliation severity, and its occurrence governs the two to three-week period when surveys must be undertaken to assess the level of current defoliation (MacLean and MacKinnon 1996; Table 1). However, the ability to detect spruce budworm defoliation during an aerial survey may be influenced by heavy rain washing away the discoloured dead foliage, or by the pest surveyor being unable to detect light defoliation because the proportion of discoloured foliage is very small relative to the total foliage (Fleming *et al.* 2002). Consecutive years of defoliation on current-year shoots result in cumulative defoliation across the younger age classes of foliage, which results in growth reduction, top-kill, and tree mortality (MacLean 1990; MacLean *et al.* 1996). Cumulative defoliation in the canopy can be evaluated visually by looking up from the ground at a distance of 10–25 m against a variable sky background, which results in rough, whole-crown estimates. Other methods such as the Fettes method are used to assess cumulative defoliation at the branch level (Fettes 1950; MacLean and MacKinnon 1998). The timing for mapping cumulative defoliation is towards the latter part of the summer compared to an earlier summer period used to assess current defoliation (Table 1).

Jack pine budworm

The jack pine budworm is the most damaging insect of jack pine in Canada's boreal forest (Fleming 2000). Outbreaks have occurred in the forests of Ontario, Manitoba, Saskatchewan in Canada and the Great Lakes states of the United States of America (Moody 1989). The primary host is jack pine, but red pine (*Pinus resinosa* Aiton), eastern white pine (*Pinus strobus* Linnaeus), scots pine (*Pinus sylvestris* Linnaeus),

lodgepole pine, white spruce, black spruce, and tamarack (*Larix laricina* (Du Roi) Koch) have also been attacked (Ives and Wong 1988), especially when near susceptible jack pine stands (DeBoo and Hildahl 1968).

Jack pine budworm larvae are considered wasteful feeders, as they will feed on all but the midrib of the basal portion of the needles (McCullough 2000). The typical feeding pattern is from the top of the tree downwards and from the outside of the crown inwards, with wasted needles becoming entangled in a mass of silk and frass (Prebble 1975). As this material desiccates, it changes to a distinctive reddish-brown colour, which is a visual indicator of defoliation severity (Volney 1988). The time period for mapping defoliation, whether by aerial survey or remote sensing, would be during this reddish-brown colour stage, which is short and ranges from late June to early July (Table 1). Several years of defoliation can result in top kill and mortality. Hall *et al.* (1998) studied the relationships between stand and site characteristics and the severity of top-kill damage, of which trees that were overmature, 15–20 m in height and growing on poor-quality sites were most likely caused by jack pine budworm defoliation. Knowledge of these associations are relevant to hazard rating and can help identify those stands where mortality from jack pine budworm defoliation could be expected to occur (McCullough *et al.* 1996).

Hemlock looper

The eastern and western hemlock looper are closely related allopatric subspecies that are collectively distributed across Canada from British Columbia to Newfoundland, with eastern hemlock looper extending south to Georgia in the eastern United States of America (MacLean and Ebert 1999), and western hemlock looper spanning much of northwestern North America (Alfaro *et al.* 1999). The primary hosts are balsam fir and eastern hemlock (*Tsuga canadensis* (Linnaeus) Carrière; Pinaceae) for eastern hemlock looper and western hemlock (*Tsuga heterophylla* (Rafinesque), Sargent), Engelmann spruce and white spruce for western hemlock looper, although multiple conifer and deciduous species can also be attacked during an outbreak (Alfaro *et al.* 1999; MacLean and Ebert 1999). The hemlock looper is an aggressive defoliator, with

older larvae considered wasteful feeders, as they mostly feed at the base of the needle (MacLean and Ebert 1999). Defoliation begins in the upper crown, with more of the tree crown being consumed at heavier population levels (Koot 1994). As with spruce budworm and jack pine budworm, the silken threads produced by the larvae tend to catch the residual foliage, which subsequently dries and turns a dark red-brown colour (Raske *et al.* 1995) that becomes a key visual clue for aerial and remote sensing detection. Timing for detection and mapping would be at the culmination of larval feeding from mid-August to early September (Table 1). A challenge in detecting and monitoring outbreaks is that hemlock looper populations can grow rapidly, persist for one or two years, and then collapse, with host tree mortality occurring even in the first year of attack (Harris *et al.* 1982; Delisle and Hébert 2012). The distribution of damage can be patchy over widespread areas, which hampers the detection of impending outbreaks (Hébert *et al.* 2003) from both aerial and ground surveys and remote sensing perspectives. Severe outbreaks, however, are easier to detect, as they result in high levels of mortality over limited but well-defined areas (Mills and Räther 1990). Mature and overmature stands tend to suffer more severe damage (Delisle and Hébert 2012), but there is little information about tree mortality patterns (MacLean and Ebert 1999).

Forest tent caterpillar and large aspen tortrix

The forest tent caterpillar and large aspen tortrix are the most serious defoliators of trembling aspen (*Populus tremuloides* Michaux; Salicaceae) and balsam poplar (*Populus balsamifera* Linnaeus), and are a chronic pest in the prairie – boreal forest ecotone in central Canada (Peterson and Peterson 1992). Both these defoliators can feed on multiple deciduous species such as white birch (*Betula papyrifera* Marshall; Betulaceae) and willows (*Salix* Linnaeus; Salicaceae), especially when populations are high (Table 1). Defoliation is best detected near the latter stages of larval feeding, approximately between mid-June to early July for the forest tent caterpillar, and early to mid-June for the large aspen tortrix (Table 1). By mid- to late July, trembling aspen with sufficient vigour will refoliate with a

second flush of foliage (Ives and Wong 1988). The severity of defoliation is therefore best observed before refoiliation, which results in a very narrow time window to conduct aerial surveys or remote sensing data collection (Hall *et al.* 2007).

Outbreaks tend to last one to three years (rarely as long as four to six years), recur at seven-year to 13-year intervals, and are slightly less periodic and less synchronised in western Canada than in eastern Canada (Cooke *et al.* 2009). Large aspen tortrix outbreaks are short-lived, lasting two to three years, and tend to precede those of the forest tent caterpillar, with damage largely comprising reduced growth and radial increment (Cerezke and Volney 1995). Populations of large aspen tortrix can rise to epidemic levels very quickly and larvae can completely strip aspen trees of foliage before the last instar, which will consequently contribute to their collapse due to starvation (Holsten *et al.* 2008). Drought and increasing temperatures have led to insect outbreaks resulting in defoliation, dieback, and mortality, with changes to stand dynamics throughout much of the southern boreal forest (Michaelian *et al.* 2011), including in the boreal mixedwoods (Moulinier *et al.* 2013) and elsewhere (Allen *et al.* 2010).

Gypsy moth

The gypsy moth was introduced into the United States of America in the late 1860s and has since become the most destructive alien insect pest in North America, occupying most of the north-eastern United States of America and eastern Canada (Liebhold *et al.* 1992). While almost exclusively a deciduous defoliator, the gypsy moth has an extremely wide host base consisting of several hundred different plant species (Liebhold *et al.* 2000). Its eruptive nature, wide host base, nuisance to the public, and damage to high-value urban and suburban trees explain why gypsy moth control has been a pest problem of interest.

Challenges associated with modelling gypsy moth population dynamics have led to the use of spatial defoliation data to explain and predict outbreaks (Liebhold *et al.* 1998). Aerial sketch maps have been the primary source of defoliation data, but they are limited in spatial detail, resulting in difficulties in understanding processes at a finer scale (Foster *et al.* 2013). This is a particularly

challenging issue, since defoliation may appear patchy within a region as a result of the mix of preferred and non-preferred host species (Nealis and Erb 1993). Similar to the effects of other defoliators, defoliation by gypsy moth is most obvious during the latter larval stages, when foliage consumption is maximal. Thus, the best timing for detection is during late June to early July, coincident with the culmination of larval feeding and pupation (Table 1). Light levels of defoliation may be patchy in distribution, with only moderate to severe levels considered detectable by aerial survey (Nealis and Erb 1993). Because this pest has such a wide host base and can feed on both deciduous and coniferous species, detection and mapping by remote sensing can be challenging, as the spectral response of the defoliated forest stands will vary by species.

Due to its eruptive potential, being aware of the location, distribution, and spread of gypsy moth in the United States of America is highly relevant to Canada. While climatic barriers and aggressive pest control have largely prevented a widespread invasion into Canada, future projections suggest a greatly increased risk to Canadian forests from this pest, particularly in western Canada (Régnière *et al.* 2009).

Mapping damage: assessment through field and aerial surveys

Field surveys have routinely been undertaken in Canada (Hall *et al.* 1998; Allen 2001) and the United States of America (Alexander and Palmer 1999) as a means to report and assess forest health. There are a multitude of methods, sampling procedures, and indicators that have been used to undertake this assessment (Ferretti 1997). For example, trembling aspen defoliation has been evaluated using 10–20 randomly selected trees within sample plots, wherein trained observers inspect each tree with binoculars and assign a defoliation rating according to 10% classes (Michaelian *et al.* 2001). Spruce budworm defoliation has been assessed by a trained observer dividing the living crown into thirds, and then estimating the amount of total foliage missing from the crown using binoculars (Alfaro *et al.* 2001). In a study of jack pine budworm, rectangular plots were established that included ~10 sample trees from which the amount

of defoliation (three classes: light, moderate, or severe) was visually assessed on current shoots (Volney 1998). In a comparison of spruce budworm defoliation between ocular and shoot-count methods, differences were caused by observer experience, observer bias, and previous defoliation (MacLean and Lidstone 1982). MacLean and Ebert (1999) rated defoliation of hemlock looper through an ocular assessment of each tree for total defoliation and through selective branch sample assessment, from which cumulative defoliation was estimated. These examples illustrate how field procedures used to assess or rate defoliation can vary considerably. While there are some similarities between methods, they are not standardised, and their accuracy is notably affected by the observer's experience, time available, season, weather, illumination, tree species, stand density, tree age, and the natural variation of defoliation (Heikkilä *et al.* 2002). To help reduce variation in observer ratings, training, calibration, and procedure documentation is essential to achieving consistent field-based health assessments.

At the landscape scale, the mapping of forest pest damage has largely been achieved by aerial overview survey (hereinafter aerial survey), which dates back at least to the 1920s, when an open-cockpit aircraft was used to map spruce budworm defoliation in portions of Québec and Ontario, Canada (Swaine 1921). The Forest Insect and Disease Survey was established in 1936, creating the basis for a long-term record of pest conditions (Hall *et al.* 1998; Simpson and Coy 1999). While this long-term record allows for identifying outbreak locations and deriving trends, the individual maps are not sufficiently accurate to relate damage to impact (MacLean 1990). This limitation still holds even though there have been continual technical advancements that improve upon how such data are collected.

Aerial survey involves the delineation of damaged areas onto a map by a trained observer from a fixed-wing or rotary-wing aircraft, whereby the observer, using a tablet that displays a topographic map or digital imagery continually repositioned with the aid of a Global Positioning System (GPS), outlines the area of damage, rates the severity, and identifies the causal agent, which in addition to insects, may include foliar diseases and abiotic events (Brandt 1997; Ciesla 2000).

Historically, mapping was undertaken at cartographic scales ranging from 1:100 000 to 1:250 000. Finer-scale maps allow for greater accuracy and detail, with scales of 1:50 000 or finer being used for operational surveys (Resources Inventory Committee 2000). Aerial surveys are best conducted when the majority of damage is most observable. However, budget limitations, aircraft availability (especially during the fire season), or adverse weather conditions for flying may result in areas not being flown or surveyed at non-ideal times. Aerial survey is considered relatively cost effective, as information can be collected on a range of forest health concerns on an annual basis over large areas with a high likelihood of successful data acquisition (Ciesla 2000; Wulder *et al.* 2006d; Hall *et al.* 2007).

A previous role of the Canadian Forest Service was to conduct annual insect and disease field and aerial surveys that resulted in annual regional and national reports on the state of forest pests in Canada (Brandt 1997; Hall *et al.* 1998; Allen 2001). This responsibility was turned over to provincial and territorial agencies in 1996 following dissolution of the Forest Insect and Disease Survey. Since then, provincial and territorial agencies conduct both field and aerial surveys over predominantly managed forests in their respective jurisdictions. The transition period for assuming this responsibility and the degree of monitoring varied by jurisdiction, resulting in data gaps for the years 1997–1999. These data gaps were particularly noteworthy in British Columbia, as it led to the absence of mountain pine beetle data in 1997 and 1998, when the outbreak was just starting. Information gaps also exist in damaged areas within and outside the managed forest (Canadian Council of Forest Ministers 2012b). Other than a composite atlas of the major forest pests in Canada from 1980 to 1996 (Simpson and Coy 1999), there has been no published annual report on the status of forest pests in Canada since 1995 (Hall *et al.* 1998). As a result, there is a need to rely on disparate provincial survey reports, and there is no current system to compile a standardised national status report of major insect pest activity on an annual basis. A national pest strategy information system has been in development, however, which will consolidate provincial survey data into a single geospatial data model (Canadian Council of Forest Ministers 2012a).

The various methods employed in both field and aerial surveys illustrate that the approach and results depend on who is undertaking the survey and on the level of resources and training invested (note: factors governing the accuracy of an aerial survey are discussed in the Validation section). Our review of recent literature suggests that levels of survey effort vary, and that survey procedures vary by purpose (*e.g.*, early detection versus tracking a known outbreak), resulting in challenges towards standardisation (Allen 2001; de Beurs and Townsend 2008). Presently, 64% of the area of Canada's managed forests, and about half of all forest lands, are monitored by aerial survey with some differences that occur from year to year as the amount of aerial coverage mapped annually may vary from province to province (Canadian Council of Forest Ministers 2012b). The occurrence of monitoring gaps results in considerable opportunities to explore the potential for complementing field and aerial surveys with remote sensing.

Mapping damage: assessment through remote sensing

There has been a limited use of remote sensing to assess insect damage, and the reported degree of success has been highly variable (Leckie and Ostaff 1988; Riley 1989; Wulder *et al.* 2006a; Hall *et al.* 2007). Reasons cited for the relatively limited use of remote sensing for forest health include perceptions of insufficient resolution of the image data (Tuominen *et al.* 2009); cost and logistics of acquiring the data; the lack of in-house expertise for processing and analysing them; and the overselling of its capabilities (Rullan-Silva *et al.* 2013). While there is some basis for these concerns, factors such as image resolution have become less of an issue due to the increasing availability of sensors. The incorporation of remote sensing into forest health monitoring demands an understanding of the appropriate characteristics, timing, and analysis methods of image data required for the particular forest pest problem at hand. This section answers five questions regarding these requirements, which also serve as the third component of the pest–host–image triangle:

- (1) What are the image characteristics of remote sensors?
- (2) What remote sensors are available?

- (3) What are the steps necessary to prepare remote sensing images for analysis?
- (4) What methods have been used to map pest damage?
- (5) What are some of the application examples in the literature?

What are the image characteristics of remote sensors?

Achieving a successful application of remotely sensed data requires choosing images with the appropriate image resolution characteristics from which damage can be detected. The four characteristics defining a remote sensing optical sensor include its spatial, spectral, radiometric, and temporal resolution (Lefsky and Cohen 2003).

Spatial resolution refers to the size of the ground area covered by the individual detectors of the sensor (*i.e.*, pixel footprint), and is usually expressed as the ground spacing between the footprint centres of consecutive detectors (*i.e.*, pixel size) (Lillesand *et al.* 2000). The pixel size of satellite remote sensing images ranges from hundreds of metres to less than a metre (Table 2). Submetric resolution sensors (*i.e.*, pixel size < 1 m) can resolve individual tree crowns and even branches, but they deliver images of reduced areal extent. For example, the 1.2-m pixel-size sensor onboard the Worldview-3 satellite has a 13.1-km swath (*i.e.*, image width), while the 30-m OLI sensor onboard Landsat-8 has a swath of 185 km. Thus the typical trade-off is one of increased spatial resolution at the expense of decreased areal coverage. Multiple image tiles (also known as image scenes) may be required to fully capture large outbreaks. Some compromise is needed between the desired spatial resolution of the image and its extent, because multiple scenes are logistically more difficult to acquire within the narrow time frames often necessary to optimally detect the manifestation of pest damage.

Optical remote sensing involves the recording and analysis of sunlight reflected by illuminated materials within the pixel footprint. The recorded response is a function of the spectral reflectance of those materials, the illumination (*e.g.*, sun angle, viewing angle), and the atmospheric (*e.g.*, amount of aerosols or haze/smoke) conditions at the time of image acquisition. Spectral resolution refers to the number and width of spectral bands

(*i.e.*, portions of the electromagnetic spectrum) that the sensor is able to record (Table 2). Sensors that capture a relatively large number of spectral bands of narrow width are considered to be of higher spectral resolution (Lefsky and Cohen 2003). Landsat Thematic Mapper (TM) (United States National Aeronautics and Space Institute), for example, has six bands that have an average width of over 100 nm. Thus, it is of lower spectral resolution compared with the Hyperion (United States National Aeronautics and Space Institute) sensor, which has 220 bands that are 10 nm wide (Pearlman *et al.* 2003) and can detect subtle differences between similar surface materials that are not detectable using the broad Landsat TM bands. Satellite sensors such as the Hyperion are known as hyperspectral and up to now were largely experimental, although there are new missions planned (*e.g.*, HypSPIRI – Hyperspectral Infrared Imager) (Bioucas-Dias *et al.* 2013). The suitability of a given sensor for mapping insect damage is a function of the interrelationship between spectral and spatial resolution. For a given pixel, its spectral response is a function of the spectral reflectance of the illuminated surfaces of the objects within the pixel footprint. The larger the pixel, the greater the number of distinct surface materials that contribute to the overall pixel response. In order for a sensor to be able to detect insect damage, its effect on the spectral response of the pixel must be larger or more dominant than that of those materials within the pixel unaffected by the damage.

Radiometric resolution is the number of intensity levels in which the radiance received by the sensor in a given spectral band is quantised. These “grey levels” are stored pixel by pixel as digital numbers that represent the ability of the sensor to discriminate small differences in incoming radiance from adjacent pixels (Lillesand *et al.* 2000). For example, Landsat 5 and 7 are quantised to a bit depth of eight bits, or 256 grey levels (Lefsky and Cohen 2003). While eight-bit radiometric resolution was common for earlier sensors, current and upcoming sensors have higher bit depths, ranging from 10 to 12 bits, that is, 1024 and 4096 grey levels, respectively (Table 2). These higher radiometric resolution sensors potentially translate to higher sensitivity to differences in reflectance between healthy and damaged vegetation. While radiometric resolution

Table 2. Characteristics* of selected current and future spaceborne optical sensors, ordered by increasing spatial resolution.[≠]

Sensor name ¹	Spectral resolution (number of bands)	Spectral regions**	Spatial resolution (m)	Radiometric resolution (bits)	Temporal resolution (days) ^{≡≡}	Swath width (km)	Availability ¹¹
MODIS	7	Blue, green, red, NIR, SWIR(3)	250 500	12	1	2330	2000–2020, full, free, glovis
VIIRS	6	Pan ⁿ , red, NIR, SWIR, MWIR, LWIR	375	12	1	3000	2012–, full, free, laads
VÉGÉTATION-P	4	Blue, red, IR, SWIR	333 666	12	2	2285	2014–2020, full, free, vito
Sentinel-3 OLCI	21	Modifiable band position and width	300	12	2	1270	2016–, full, free, eoli
AWIFS	4	Green, red, NIR, SWIR	56	12	5	740	2004–, full, \$, eotec
HYPERION	220	VIS/NIR/SWIR	30	12	16	7.5	2001–2015, partial, free, glovis
Landsat 7 ETM+	8	Pan, blue, green, red, NIR, 2 SWIR, LWIR	15 30 60	8	16	185	2000–2015, full, free, glovis
Landsat 8 OLI	9	Pan, violet, blue, green, red, NIR, SWIR(3)	15 30	12	16	185	2014–, full, free, glovis
ASTER	14	Green, red, NIR, SWIR(6), LWIR(5)	15 30 90	8	8***	60	1999–2020, full, free, glovis
LISS-3	4	Green, red, NIR, SWIR	23.5	10	24	141	2004–, full, \$, eotec
SLIM6	3	Green, red, NIR	22	10	1–3***	650	2003–2020, full, \$, dmcii
Sentinel-2 MSI	13	VIS(4), red edge(3), NIR(3), SWIR(3)	10 20	12	5	290	2016–, full, free, eoli
Spot 5 HRG	5	Pan, green, red, NIR, SWIR	2.5 10 20	8	1–5***	60 × 2	2002–2015, partial, \$\$, geostore
Rapideye REIS	5	Blue, green, red, red edge, NIR	6.5	16	1***	77	2009–2015, partial, \$\$, eyefind
Spot 6 (and 7) NAOMI	5	Pan, VIS(3), NIR	1.5 6	12	1–3***	60 × 2	2013–2025, partial, \$\$, geostore
ResourceSat-2 LISS-4	3	Green, red, NIR	5.8	10	5***	23.9	2004–, partial, \$\$, eotec
Kompsat-3 AEISS	5	Pan, blue, green, red, NIR	0.7 2.8	14	1–4***	16	2012–2020, partial, \$\$, arirang
Pleiaides HIRI	4	Pan, blue, green, red, NIR	0.5 2	12	1–2***	20	2013–2020, partial, \$\$\$, geostore

Table 2. Continued

Sensor name ¹	Spectral resolution (number of bands)	Spectral regions**	Spatial resolution (m)	Radiometric resolution (bits)	Temporal resolution (days) ^{≅≅}	Swath width (km)	Availability ^{1,1}
Geoeye-1 GIS	5	Pan, blue, green, red, NIR	0.5 2	11	4***	15.2	2009–2020, partial, \$\$\$, imagefinder
Worldview-3 WV110	9	Pan, violet, blue, green, red, red edge, NIR(2)	0.3 1.2	11	1***	13.1	2015–2020, partial, \$\$\$, imagefinder
Worldview-3 WV110	9	Pan, violet, blue, green, red, red edge, NIR(2)	0.3 1.2	11	1***	13.1	2015–2020, partial, \$\$\$, imagefinder

Notes: * Information compiled from data on sensor specifications available from the observing systems capability analysis and review tool (<http://www.wmo-sat.info/oscar>) and the Earth observation (EO) portal directory (<https://directory.eoportal.org>).

[≅] Given as ground sampling distance (*i.e.*, pixel size). When some bands are captured at a different spatial resolution, the figure in black corresponds to the majority of bands; **blue** is for bands acquired at higher resolution, which also appear in blue in the “spectral region” column; **red** is for bands at lower resolution. Row order is based on the black figures.

¹ Full name for sensor acronyms in the table: ASTER, advanced spaceborne thermal emission and reflection radiometer (on board NASA’s Terra); AWiFS, advanced wide field sensor (on board ResourceSat satellites); Geoeye-1 GIS, geoeye imaging system; HYPERION, hyperspectral instrument on board NASA’s EO-1; Kompsat-3 AEISS, advanced electronic image scanning system; LISS, linear imaging self-scanning sensor (on board ISRO satellites; two different sensors, LISS-3 and LISS-4); Landsat 7 ETM+, enhanced thematic mapper plus; Landsat 8 OLI, operational land imager; MODIS, moderate resolution imaging spectroradiometer (on board Terra and Aqua); Pleiades HiRi, high-resolution imager (on board Pleiades constellation); REIS, RapidEye Earth imaging system; Sentinel-2 MSI, multi-spectral imager (on board ESA’s Sentinel-2 constellation); Sentinel-3 OLCI, ocean and land colour imager (on board ESA’s Sentinel-3 constellation); SLIM6, surrey linear imager multispectral six channels (on board the Disaster Monitoring Constellation -DMC); Spot HRG, haute résolution géométrique (on board SPOT 5); Spot NAOMI, new astrosat optical modular instrument (on board SPOT 6 and 7); VÉGÉTATION-P, SPOT-VGT instrument for the PROBA-V satellite; VIIRS: visible–infrared imager radiometer suite (on board NASA and NOAA satellites; note that VIIRS has other imaging mode at 750 m with 17 bands); Worldview-3 WV110, World View 110 camera. Sensor acronyms appear in upper-case letters; for less-known sensors, the name of the carrying satellite precedes them in lowercase.

** Range (in μm) of named spectral regions: violet [0.4–0.45]; blue [0.45–0.5]; green [0.5–0.6]; red [0.6–0.7]; red edge [0.7–0.8]; pan, panchromatic [0.45–0.9] (panⁿ: can acquire at night); VIS, visible [0.4–0.7]; NIR, near infrared [0.7–1]; SWIR, MWIR, LWIR: short-wave – mid-wave – long-wave infrared ([1–3], [3–5], [8–14]). MWIR and LWIR are TIR (thermal infrared). Unless indicated by a number (in brackets, after the region), there is one image channel per region; the spectral band covered by the channel is often narrower than the region.

^{≅≅} Minimum number of days between consecutive acquisitions of the same area.

^{1,1} Availability regarding: temporal coverage (Common Era period; end of period is a rough estimate; if open, it means that sensor will continue in future satellites); spatial coverage (full: wall-to-wall, systematic; partial: scattered, on-demand); cost (free: no charge, but restrictions may apply; “\$”: USD\$0.01–\$1/km²; “\$\$”: USD\$1–\$10/km²; “\$\$\$”: USD\$10–\$50/km². Tasked imagery usually costs twice as much as archived imagery); internet access (*i.e.*, through a download, ordering, tasking portal: arirang: <http://arirang.kari.re.kr/>; dmcii: <http://catalogue.dmcii.com/>; eoli: <http://earth.esa.int/eoli/>; eotec: <http://www.eotec.com/>; eyefind: <http://eyefind.rapideye.com/>; geostore: <http://www.geo-airbusds.com/geostore/>; glovis: <http://glovis.usgs.gov/>; imagefinder: <https://browse.digitalglobe.com/>; laads: <http://ladsweb.nascom.nasa.gov/>; vito: <http://www.vito-eodata.be>. All websites were accessed on 6 October 2014.

*** Enabled by cross-track pointing capability; depends on latitude, maximum off-nadir angle, and number of satellites.

was not an issue of concern in past studies of forest disturbance (Coops *et al.* 2007), future remote sensing of pest damage will be based on the 12-bit generation of sensors such as Landsat 8's Operational Line Imager (OLI) and Sentinel-2 Multi-Spectral Imager (MSI).

Temporal resolution, or revisit time, is the number of days for which a particular sensor will be able to obtain new imagery (cloud-free or not) over a particular area of interest (Lefsky and Cohen 2003). Higher temporal resolution usually comes at the expense of coarser spatial resolution, although many of the newer satellites with metric (pixel size 1–9 m) or submetric (< 1 m) resolution sensors can have higher revisit times because they have pointable sensor heads and (or) are concurrently carried by a constellation of satellites. A trade-off of this acquisition mode, is however, that the area of interest could be imaged at an oblique angle of view, which can lead to radiometric and geometric distortions (Wulder *et al.* 2008c). In order to monitor disturbances such as bark beetle outbreaks, images acquired in different years corresponding to before and after the outbreak are often employed (Coops *et al.* 2007). These “anniversary date” images need to be acquired at approximately the same time of year to minimise differences in solar illumination and vegetative phenology. The opportunity to acquire image data timed to when pest damage is visible is increasing with new satellites such as with Landsat 8 and Sentinel 2 (Table 2).

What sensors are available?

There is a plethora of sensors that can be applied to forest pest damage. Here we will focus on spaceborne sensors, because they produce images that have consistent spatial resolution and several are cost-free (for information on digital aerial cameras, see Jacobsen 2010). There are dozens of civilian satellites acquiring images around the Earth every day, or hundreds if past missions are considered (Kramer 2002). The number of operational Earth observation (EO) satellites has increased substantially in recent years thanks to new technological developments that enabled the deployment of affordable small satellite missions (Sandau 2010; Argoun 2012). A sample of 21 spaceborne optical sensors, current and future, appears in Table 2, along with information on different types of resolution and

availability. Spectral resolution varies from the three bands of LISS-4 to the 220 bands of Hyperion (Table 2). Radiometric resolution goes from 256 grey levels (8-bit) in Landsat TM imagery to 65 536 (16-bit) in RapidEye. Spatial resolution ranges from two-thirds of a kilometre in Vegetation-P to one-third of a metre in Worldview-3 pan. Image width (*i.e.*, swath) can go from as little as 13 km (Worldview-3) to as much as 3000 km (VIIRS). Images of a given location can be acquired as frequently as daily (many sensors) to only every 24 days (LISS-3). Archived imagery from most sensors can be searched and ordered online from dedicated web map interfaces. New imagery can be downloaded just a few days after it was acquired. When the sensor works only on demand, tasking orders for a particular project may be placed online or through toll-free order desks, and the images delivered just a few days after successful acquisition. Imagery of 30-m spatial resolution and coarser is now free of charge, especially since the opening of the Landsat archive in 2008 (Wulder *et al.* 2012a).

Sensors that have been most frequently used in studies of remote sensing change detection are those operating on a systematic, full coverage basis such as Landsat (TM, ETM+, and their successor, OLI; Roy *et al.* 2014) and MODIS (to be replaced by VIIRS; Justice *et al.* 2011). Hectometric imagery like MODIS (*i.e.*, with spatial resolution on the order of hectometres; *i.e.*, 100 m) can be used to precisely locate in time changes in vegetation that occur concurrently over very large areas, such as autumn's leaf abscission, since the larger number of revisits increases the likelihood of securing relatively cloud-free image data over the area of interest (Reed *et al.* 2009). However, there are limitations to using such imagery for detecting pest damage. In the early stages of an outbreak, individual coarse pixels are likely to contain relatively large amounts of unaffected vegetation or unsusceptible cover that will hamper detection. In general, imagery from sensors such as MODIS has been found useful for detecting insect damage over large spatial scales, but not for estimating its severity (*e.g.*, van der Sanden *et al.* 2006; Eklundh *et al.* 2009).

Of all sensors, the ones that have been most frequently employed for pest damage assessment are those onboard the Landsat series

(Wulder *et al.* 2006c; Hall *et al.* 2007; Rullan-Silva *et al.* 2013), which have a spatial resolution (30 m) and swath (185 km) suitable for damage mapping at the stand level, although their 16-day revisit time can limit detection opportunities for tree species that re-flush after defoliation. For example, the late June to early July peak defoliation period for forest tent caterpillar throughout much of the Canadian boreal forest is followed by reforescence by aspen in late July, meaning that there are only two or three chances to obtain clear-sky Landsat observations before defoliation is no longer visible (Hall *et al.* 2007). Other decametric sensors (*i.e.*, with spatial resolution on the order of decametres), such as those in SPOT satellites, can provide shorter revisit times by “pointing” the sensor cross-track to collect off-nadir imagery (Moran *et al.* 1995). Off-nadir viewing can, however, introduce radiometric distortion to the imagery, such as increased effects of bidirectional reflectance, that would create difficulties when implementing change detection techniques, particularly if the off-nadir look-angle was not consistent between pre-damage and post-damage images (Asner and Warner 2003; Davi *et al.* 2006).

Despite data gaps due to the failure, since May 2003, of the scan-line corrector of the Landsat 7 ETM+ sensor, the launch of OLI on board Landsat-8 in February 2013 has guaranteed the continuity of an over 40-year Landsat record that has greatly advanced science and monitoring applications, and that is available to the public free of charge since 2008 (Wulder *et al.* 2012a; Roy *et al.* 2014). To further extend the value of the Landsat 7 ETM+ sensor for forest change applications, various gap-filling algorithms have been developed and evaluated (Wulder *et al.* 2008b; Chen *et al.* 2011; Zeng *et al.* 2013). Monitoring capabilities from Landsat sensors will be improved by the Sentinel-2 constellation, which will offer a similar multispectral sensor (MSI, Table 2) but with a 290 km swath and a higher revisit rate of five days under the same viewing conditions (Drusch *et al.* 2012). Sentinel-2A was successfully launched 23 June 2015, marking the beginning of a new era of increased EO capabilities with the combination of Landsat 8 and Sentinel-2.

In addition to better spatial and temporal resolution, the Sentinel-2 Multi-Spectral Imager

has three bands covering the red-edge region (0.7–0.8 μm) as opposed to no coverage in OLI. This will enable the detection of stress-induced shifts in the spectral signature of vegetation in the red edge that are suitable for early forest damage detection (Rullan-Silva *et al.* 2013). Other future missions (*e.g.*, HypSIPI; not shown in Table 2) include hyperspectral sensors that would allow computing narrow-band indices such as the structure-insensitive pigment index (SIPI; Peñuelas *et al.* 1995), which has the potential to detect early decline symptoms in vegetation (Pontius 2014).

Metric (1–9 m) and submetric (< 1 m) resolution sensors enable the assessment of damage at the plot (or even individual tree) level by acquiring image data on-demand, and even if they have a narrow swath (typically < 20 km for submetric imagery), they can repeatedly acquire new images every few days thanks to their cross-track pointing capabilities. The availability of archived imagery, however, is typically inconsistent and incomplete, except perhaps in urban and other high-demand areas. Operational mapping of large regions would be cost prohibitive, since large numbers of images would be required, and logistically more difficult to acquire because of the need to “task” (*i.e.*, preorder) image acquisition (White *et al.* 2005). Off-nadir view angles, which result in geometric distortion of trees and high contrast between sunlit and shadow portions of tree crowns, also complicate the use of change detection methods when applied to such data (Peddle *et al.* 2003; Im and Jensen 2005). Notwithstanding these issues, the use of submetric imagery may be warranted for calibration and validation of damage models derived from coarser imagery, when the finer spatial resolution imagery is only available for a portion of the area of interest (*e.g.*, Meddens *et al.* 2013).

What are the steps necessary to prepare remote sensing images for analysis?

While forest pest damage may be detected in a single remote sensing image, tracking damage requires images from two or more dates. Ensuring good alignment and radiometric consistency between the images is a prerequisite to successful change detection. Typical preprocessing steps include geometric correction and image-to-image registration, topographic correction, and

radiometric and atmospheric corrections (Lu *et al.* 2004). Such procedures are relevant for consistently detecting both gradual and abrupt changes caused by insect pests, especially since bark beetles and defoliators exhibit a wide range of damage patterns (Ives and Wong 1988; Armstrong and Ives 1995). There are a number of geometric correction methods for digital images whose selection depend somewhat on the intended use of the image (Toutin 2004). There is consensus that subpixel registration accuracies are preferred for change detection, that is, the distance between the actual footprint centres of collocated pixels should be on average less than the pixel size (Coppin *et al.* 2004).

Slope and topography will influence the amount of reflected radiation received by the sensor, which can complicate the detection of forest damage (Ekstrand 1996). For example, different methods for topographic correction of Landsat TM imagery were evaluated and shown to influence the mapping of vegetation types (Riaño *et al.* 2003). Healthy to slightly defoliated forest was successfully separated from moderately defoliated forest when a model accounting for topographic effects was employed (Ekstrand 1996). In a bitemporal study that compared combinations of atmospheric and topographic corrections with no corrections, corrected images resulted in higher land cover classification accuracies (Vanonckelen *et al.* 2013). These studies support the rationale that accounting for topography would improve consistency for mapping forest damage.

Satellite images are subject to atmospheric effects and variations in sensor response that require corrections before analysis (Peddle *et al.* 2003). Spectral bands in the visible portion of the spectrum are more sensitive to atmospheric effects than those in the near and shortwave infrared, which may cause spurious variations in vegetation indices that combine both types of bands (Liang *et al.* 2002). Seasonal phenology and variability in ground conditions could also create differences in the spectral responses (Song and Woodcock 2003) that may have little to do with change associated with the disturbance. When analysing a multitemporal data set, some level of radiometric correction is considered necessary to differentiate real change from noise (Schroeder *et al.* 2006). Employing change detection methods generally requires either an

absolute correction for atmospheric effects or a relative correction (*i.e.*, normalisation through pseudo-invariant features such as barren lands) between the two or more images that represent pre- and post-disturbance stages (Song *et al.* 2001; Coppin *et al.* 2004; Lu *et al.* 2004). Ensuring the comparability of multitemporal data sets requires some level of radiometric correction procedures (Vicente-Serrano *et al.* 2008), which would be particularly relevant when analysing gradual changes in vegetation cover such as defoliation. For example, a simple relative normalisation between two images was successfully applied to forest mortality mapping by only applying histogram matching between pseudo-invariant targets (*e.g.*, deep water, healthy vegetation) (Collins and Woodcock 1996).

Methods and/or correction coefficients have been published for many radiometric correction techniques, including conversion to top-of-atmosphere reflectance (Chander and Markham 2003; Chander *et al.* 2007), dark-object subtraction (Chavez 1988; Teillet and Fedosejevs 1995), measuring or estimating atmospheric aerosols to derive surface reflectance (Liang *et al.* 2001; Thome 2001), applying radiative transfer functions (Moran *et al.* 1992), empirical line calibration (Moran *et al.* 2001), and haze removal (Richter 1996). More detailed reviews and summaries of radiometric image processing entailing terminology, sensor radiometric calibration, surface reflectance retrieval, image normalisation, and topographic corrections are available from Richards and Jia (1999), Liang *et al.* (2001, 2002), Peddle *et al.* (2003), Schaepman-Strub *et al.* (2006), and Vanonckelen *et al.* (2013). Atmospheric correction is considered essential if multiband ratioing such as vegetation indices will be used in the detection of change (Gong and Xu 2003). Thus, while the selection of the appropriate level of atmospheric processing does depend on the intended application and the nature of the disturbance being detected, the general consensus is that radiometric and atmospheric corrections should be considered when analysing multitemporal images (Lunetta and Elvidge 1999; Schroeder *et al.* 2006; Coops *et al.* 2007).

What methods have been used or are relevant to forest pest damage?

While some forest pest damage patterns may be detected using a single date image, employing two

or more image dates is in general more reliable. There is a plethora of change detection methods in the remote sensing literature (see reviews by Singh 1989; Coppin *et al.* 2004; Lu *et al.* 2004; Hussain *et al.* 2013). Unfortunately, there is no universal change detection method (Tewkesbury *et al.* 2015), and no single approach is optimal and applicable to all cases (Lu *et al.* 2004). As a result, selecting a suitable change detection approach for a particular area and problem can be challenging (Lu *et al.* 2014). A general procedure for conducting a change detection analysis was presented by Lu *et al.* (2014), whose major steps include: (1) describing the change detection problem; (2) selecting suitable remotely sensed data; (3) conducting image preprocessing; (4) selecting suitable variables; (5) selecting a suitable change algorithm; and (6) evaluating change detection results. It is important to stress that the last step calls for linking the change detected on the image to observations on the ground, which in turn requires field data collection and characterisation of forest condition. An approach for selecting a change detection method for forest pest damage assessment is to review past experiences from which to summarise methods used and results attained. From this perspective, what are the change detection methods that have been applied to studies of pest damage?

We compiled a list of remote sensing studies from Canada and the United States of America dealing with change detection and created a table that describes the different methods, including their advantages and disadvantages (Table 3). The methods were stratified into five groups that we labeled as visual analysis, image algebra, classification, spectral mixture analysis, and time series analysis. Together, they exemplify the change detection methods that have been applied to studies of pest damage. Consistent with previous observations (Hall *et al.* 2007), image differencing of vegetation indices based on spectral band ratios have been most frequently employed. This approach, also called layer arithmetic, is among the simplest and most frequently used method of bitemporal change detection (Lu *et al.* 2004; Tewkesbury *et al.* 2015). The challenge with this approach is in defining the threshold value to the magnitude of change (Hussain *et al.* 2013) that represents a meaningful change in terms of for example, insect defoliation, which calls for

associating field-measured estimates of percent defoliation to changes in the image.

A review of Table 3 suggests change detection methods are evolving. Change detection was based on the detection of change between image dates timed to observe spectral response differences in variables of interest such as insect damage. More recent studies are investigating the use of multiple image dates to track a more continuous time series of pixel spectral response as a function of ecosystem dynamics. By integrating multiple image dates, factors such as growth trajectories, phenology, climate effects, and natural and anthropogenic disturbances can also be considered as these will influence changes in the forest landscape in addition to those caused by insect damage (Table 3). This trend is consistent with directions toward annual land cover classification maps that incorporate change information by tracking disturbance and recovery derived from long time series of satellite imagery (Franklin *et al.* 2015).

What are some of the application examples in the literature?

We reviewed a number of studies dealing with the application of remote sensing to forest pest damage, which include those cited in previous pest-related remote sensing reviews (Wulder *et al.* 2006a; Hall *et al.* 2007; Rullan-Silva *et al.* 2013). In the following subsections, we briefly review the historical evolution of this field, summarise remote sensing studies for both bark beetles (Table 4) and defoliators (Table 5), and offer an overview of emerging remote sensing technologies.

Brief historical review. Before the availability of satellite data, early studies on forest pest damage were undertaken with aerial photographs taken mostly from fixed-wing and rotary-wing aircraft. Among the first studies in both Canada and the United States of America were the following: damaged and defoliated trees were reported to be darker than healthy trees on black and white infrared photographs (Spurr 1946); a comparison of panchromatic, infrared, colour, and colour infrared aerial films at three scales was undertaken for assessing damage from western pine beetle (*Dendroctonus brevicomis* LeConte (Coleoptera: Curculionidae)) (Wear and Bongberg 1951); an evaluation of camera systems was completed for

Table 3. Some change detection techniques that have been applied to the mapping of forest pest damage.*

Description	Advantages	Disadvantages	Examples
(I) Visual analysis			
Judicious selection of bands from bitemporal imagery to form an enhanced composite image	Analyst's image and field expertise can be exploited. Results are often superior to automated approaches	Employs manual interpretation of the image. Requires clear understanding of spectral response patterns related to defoliation	Hall <i>et al.</i> (1983, 1984), Skakun <i>et al.</i> (2003)
(II) Image algebra			
Image differencing and thresholding			
Subtracts digital values between a pre-damage image and a post-damage image, and then identifies damage regions (possibly by damage level) based on threshold(s) applied to the difference image. The latter is usually derived from transformed features like Kauth–Thomas (KT) or band ratios rather than from the original bands	Simple, quick; easy to interpret results. The use of transformed bands reduces data redundancy. Can further enhance or better detect subtle differences in spectral response. When image ratios are used, results are more robust to topographic and illumination effects	Requires careful selection of thresholds to balance errors of commission versus errors of omission. Differences related to varying atmospheric, illumination, and phenological conditions can cause confusion. If based on image ratios (<i>e.g.</i> , NDVI), subtraction often enhances random noise	Hall <i>et al.</i> (1995), (2003), (2007), Collins and Woodcock (1996), Royle and Lathrop (2002), DeRose <i>et al.</i> (2011)
Image regression			
Predicts new digital values for the post-damage image using pre-damage values as model predictors. Creates a change image by differencing the regressed image from the original pre-damage image	Reduces differences caused by alternate atmospheric conditions, sensor calibration, or phenology	Dependent upon appropriate and (or) accurate regression functions for each band or ratio used as response variable	Heikkilä <i>et al.</i> (2002), Davi <i>et al.</i> (2006)
Change vector analysis			
Generates a spectral change vector that includes both the direction of change and its magnitude	Any number and variety of bands can be analysed simultaneously	Identifying appropriate change thresholds can be difficult	Townsend <i>et al.</i> (2004)
Logistic regression			
Creates a dichotomous classification (<i>e.g.</i> , defoliated or nondefoliated) based on one or more bitemporal change metrics	Can incorporate many inputs into a single classification output	Relatively lengthy feature selection process	Fraser and Latifovic (2005), Wulder <i>et al.</i> (2006c)

Table 3. Continued

Description	Advantages	Disadvantages	Examples
(III) Classification			
Post-classification comparison Individually classifies images from different dates into independent thematic maps, then compares the classifications	Minimises impacts of atmospheric, sensor, and environmental differences	Requires complete training data set for each image date. Errors from individual image classifications are propagated to the final change map	Hudak <i>et al.</i> (1993), Bochenek <i>et al.</i> (1997), Kharuk <i>et al.</i> (2003)
Multi-date image classification Combines images from two or more dates into a single file for classification and identification of changes. May include image transforms such as principle component analysis	Simple, quick; reduced classification procedures. Atmospheric correct not necessary. Use of principal component analysis reduces redundant image data.	When the method is supervised, it requires many training samples. When the method is unsupervised, labelling change classes is challenging. Principle component analysis results is scene dependent, making it difficult to label change for different image dates	Muchoney and Haack (1994), Hall <i>et al.</i> (1995), Meddens <i>et al.</i> (2013)
Discriminative machine-learning models Use a large number of image-derived variables to discriminate between different damage levels	Can incorporate many inputs into a single classification output. Does not require assumptions on the statistical distribution of the data.	Require a large diversity of training samples. Non-ensemble methods are prone to overfitting variations that are unrelated to the damage level and thus are less reliable	Kantola <i>et al.</i> (2010), Townsend <i>et al.</i> (2012), Meddens <i>et al.</i> (2014)
(IV) Spectral mixture analysis			
Analysis of mixtures of different materials within a pixel based on pure spectra (endmembers). Fraction images, representing the proportion of each endmember in different dates, are then compared for changes	Fractions can be linked to biophysical properties (<i>e.g.</i> , severity of defoliation); provides a complexity of results, yet is still repeatable	Very complex; requires accurate spectral measurements and often lengthy, detailed field work. Ability to derive pure endmembers is key to pixel unmixing in an environment where forest type and damage can be highly variable. Loses usefulness with increasing spatial resolution	Radeloff <i>et al.</i> (1999)
(V) Time series analysis			
Exploits multiple image dates to derive time series of damage-sensitive spectral attributes that are then analysed for changes or anomalies	Enables the detection of gradual changes or subtle deviations from normal seasonal cycle. Interesting for early detection of outbreaks	Requires more preprocessing and more work in general than bitemporal methods	Meigs <i>et al.</i> (2011), Thomas <i>et al.</i> (2011), Zhu <i>et al.</i> (2012)

* Sources: Coppin *et al.* (2004), Lu *et al.* (2004), Hussain *et al.* (2013).

Table 4. Remote sensing studies applied to two bark beetles.

Study area	Species	Sensor	Image data: single versus multi-date	Analysis method*	Damage classification: class or continuous	References
Mountain pine beetle						
Central British Columbia	Lodgepole pine	Landsat TM	12 September 1999	AC; supervised classification (maximum likelihood)	Class data	Franklin <i>et al.</i> (2003)
Central British Columbia	Lodgepole pine	Landsat ETM +	12 September 1999, 26 June 2000, 16 August 2001	AC; supervised classification (discriminant function); EWDI	Class data	Skakun <i>et al.</i> (2003)
Central British Columbia	Ponderosa pine Lodgepole pine	Airborne Multispectral Video	Multiple dates 2002, 2003	Fuzzy set theory to integrate airborne remote sensing and GIS data sets	Class data: susceptibility	Bone <i>et al.</i> (2005)
Central British Columbia	Lodgepole pine	IKONOS multispectral	16 October 2002	No AC; unsupervised classification	Class data	White <i>et al.</i> (2005)
Northeastern British Columbia	Lodgepole pine	QuickBird multispectral	29 May 2005	No AC; supervised classification; RGI	Class data	Coops <i>et al.</i> (2006a)
Northeastern British Columbia	Lodgepole pine	Landsat TM and ETM +	16 August 2001 29 July 2003	AC; supervised classification (logistic regression); EWDI	Both	Coops <i>et al.</i> (2006b)
Southeastern British Columbia	Lodgepole pine	SPOT-5 10 m multispectral	22 July 2004	No AC; supervised classification (logistic regression)	Both	White <i>et al.</i> (2006)
Western Montana, USA	Lodgepole pine	Landsat ETM +	26 August 1999, 18 August 2002	AC; supervised classification (logistic regression); EWDI	Both	Wulder <i>et al.</i> (2006c)
South-central British Columbia	Lodgepole pine	Hyperion QuickBird multispectral	19 August 2005 (Hyperion) 20 July 2005 (Quickbird)	AC; supervised classification; RGI (QuickBird) Moisture stress index (Hyperion)	Class data	White <i>et al.</i> (2007)
North-central British Columbia	Lodgepole pine	Landsat TM and ETM +	Multi-date from 1992 to 2006 (eight images)	AC; supervised classification (decision tree); NDMI	Class data	Goodwin <i>et al.</i> (2008)
South-central British Columbia	Lodgepole pine	QuickBird	Multi-date from 2003 to 2006 (four images)	AC; supervised classification; RGI	Class data	Wulder <i>et al.</i> (2008c)
Southeastern British Columbia	Lodgepole pine	Landsat TM/ETM +	24 September 2001 15 August 2007	AC; supervised classification; EWDI and threshold	Class data	Coops <i>et al.</i> (2009b)
Central Idaho, USA	White pine	QuickBird	13 July 2005	AC; supervised classification (maximum likelihood)	Class data	Hicke and Logan (2009)
Rocky Mountains, British Columbia, Alberta	Lodgepole pine	Digital 20 cm colour aerial imagery: Canon EOSD-1Ds Mark II camera	Mid-August 2006 Mid-September 2007 Mid-July 2008	Image interpretation of Green-Red ratios (G:R ratios)	Tree counts G:R ratios	Wulder <i>et al.</i> (2009a)

Table 4. Continued

Study area	Species	Sensor	Image data: single versus multi-date	Analysis method*	Damage classification: class or continuous	References
Southeastern Wyoming, USA	Lodgepole pine	GeoEye-1	28 August 2009	No AC; supervised classification (maximum likelihood)	Class data	Dennison <i>et al.</i> (2010)
North-central British Columbia	Lodgepole pine	Landsat TM/ETM +	Multidate from 1992 to 2006 (eight images)	AC; supervised classification (mixed linear modelling)	Continuous	Goodwin <i>et al.</i> (2010)
North-central Colorado, USA	Lodgepole pine	Vexcel Ultracam (airborne, 30 cm)	13 August 2008	No AC; supervised classification (maximum likelihood)	Class data	Meddens <i>et al.</i> (2011)
Eastern Oregon, USA	Lodgepole pine	Landsat TM/ETM +	One cloud-free summer observation per year, 1984–2007	AC; trajectory-based analysis (LandTrendr)	Continuous	Meigs <i>et al.</i> (2011)
Central Idaho, USA	Lodgepole pine	Vexcel Ultracam (airborne, 20 cm)	Unspecified single date	No AC; supervised classification (combination of thresholds and maximum likelihood)	Class data	Bright <i>et al.</i> (2012)
North-central Colorado, USA	Lodgepole pine	Landsat TM/ETM +	Single date: 2 August 2008 Multi-date from 1996 to 2011 (20 images)	AC; supervised classification (maximum likelihood) for single date. Time series of spectral indices for multi-date.	Class data	Meddens <i>et al.</i> (2013)
North-central Colorado, USA	Lodgepole pine	Landsat TM/ETM +	Multi-date from 1996 to 2011 (20 images)	AC; linear regression and a generalised additive model	Continuous	Meddens <i>et al.</i> (2014)
Spruce beetle						
Utah, USA	Engelmann spruce	Landsat TM	17 September 1991 14 October 1995 25 October 1999	No AC; DI based on tasselled cap transformation; DI image differencing	Two class data (infested and not infested)	DeRose <i>et al.</i> (2011)
Alaska, USA	White and Sitka spruce	Quickbird	20 October 2003 26 May 2006	No AC; visual inspection	Two class data (alive and dead)	Makoto <i>et al.</i> (2013)

Notes: * "AC" indicates that atmospheric correction procedures were employed.

DI, disturbance index; EWDI, enhanced wetness difference index; NDMI, normalised difference moisture index; RGI, red–green index; USA, United States of America.

Table 5. Remote sensing studies applied to seven insect defoliators (updated from Hall *et al.* 2007).

Study area	Species	Sensor	Image data (single versus multi-date)	Analysis method*	Damage assessment (class or continuous)	Reference (current or cumulative defoliation)
Eastern spruce budworm						
New Brunswick	Balsam fir; white spruce	Airborne Multispectral Scanner	3 July 1981	Radiometric correction, trends of intensity by defoliation level	Class data	Leckie (1987) (Current and cumulative defoliation)
Nova Scotia	Balsam fir	Airborne MEIS, 20 cm pixel	28 August 1984	No AC; spectral feature selection, regression	Class data, continuous	Leckie <i>et al.</i> (1992) (Cumulative defoliation)
Newfoundland	Balsam fir	SPOT HRV MLA	27 August 1991	No AC; vegetation indices, discriminant function	Class data	Franklin and Raske (1994) (Current defoliation)
Québec	Balsam fir,	Landsat TM	22 July 1986	AC; image segmentation Numeric interpretation key	Class data	Chalifoux <i>et al.</i> (1998) (Current defoliation)
Prince Edward Island	Balsam fir, white spruce, and black spruce	Landsat TM; SPOT HRVIR	15 June 1992; 18 July 2004; 19 August 2004	AC; correlation analysis between different spectral indices and cumulative defoliation	Continuous	Franklin <i>et al.</i> (2008) (Cumulative defoliation)
Québec	Balsam fir, white spruce, and black spruce	Landsat TM SPOT HRVIR	12 July 2004, 27 August 2008	AC; topographic normalisation, model using difference of infrared simple ratio between pre- and post-defoliation image	Continuous	Hall <i>et al.</i> (2009) (Cumulative defoliation)
Western spruce budworm						
Western Oregon, USA	Engelmann spruce, subalpine fir	Airborne Multispectral Video	September, October 1994	Raw digital numbers used in analysis	Class data	Franklin <i>et al.</i> (1995) (Current defoliation)
Western Oregon, USA	Engelmann spruce, subalpine fir	Landsat TM	31 August 1988 30 September 1993	No AC; raw digital numbers	Class data	Franklin <i>et al.</i> (1995) (Current defoliation)

Table 5. Continued

Study area	Species	Sensor	Image data (single versus multi-date)	Analysis method*	Damage assessment (class or continuous)	Reference (current or cumulative defoliation)
New Mexico, USA	Engelmann spruce	Landsat TM, ETM+	10 images, from 8 June 1998 to 30 September 2006	No AC; SWIR/NIR index, temporal trend analysis of forest inventory plots	Class data (based on the index)	Vogelmann <i>et al.</i> (2009) (not specified)
Jack pine budworm						
Wisconsin, USA	Jack pine	Landsat TM	21 June 1984	No AC; supervised; classification to map moderate, severe, and dead classes	Class data	Hopkins <i>et al.</i> (1988)
Saskatchewan	Jack pine	Landsat TM	20 July 1984; 11 August 1986; 30 August 1987	AC; unsupervised classification	Class data	Hall <i>et al.</i> (1995)
Saskatchewan	Jack pine	1:5000 air photos	August 1988	Photo interpretation	Class data	Hall <i>et al.</i> (1998)
Northern Wisconsin, USA	Jack pine	Landsat TM	14 June 1987; 10 May 1992; 1 August 1993	AC; spectral mixture analysis	Continuous (budworm numbers)	Radeloff <i>et al.</i> (1999)
Ontario	Jack pine	MEIS (airborne)	21 July 1992	No AC; supervised classification	Class data (six decolouration classes)	Leckie <i>et al.</i> (2005)
Hemlock looper						
Newfoundland	Balsam fir	SPOT HRV MLA	29 August 1987	No AC; supervised classification	Class data	Franklin (1989)
Newfoundland	Balsam fir	Landsat TM	6 August 1990	No AC; correlation and discriminant analysis	Class data	Luther <i>et al.</i> (1991)
Québec	Balsam fir, eastern hemlock	SPOT Vegetation	10-day composites: 1–10 to 21–30 June	AC; multiple logistic regression	Class data	Fraser and Latifovic (2005)
Forest tent caterpillar						
Alberta	Trembling aspen	Landsat MSS	6 June 1977; 8 June 1988	No AC	Class data	Hall <i>et al.</i> (1984)
Large aspen tortrix						
Alberta	Trembling aspen	Landsat TM	21 July 1999; 19 July 2001; 12 July 2002; 15 July 2003; 10 July 2004	AC; modelling of changes in LAI as predictor of defoliation	Continuous	Hall <i>et al.</i> (2003, 2007)

Table 5. *Continued*

Study area	Species	Sensor	Image data (single versus multi-date)	Analysis method*	Damage assessment (class or continuous)	Reference (current or cumulative defoliation)
Gypsy moth						
Michigan, USA	Oak	Landsat TM; SPOT	29 June 1988; 27 June 1988	No AC; supervised and unsupervised	Class data	Joria and Ahearn (1991)
Virginia, USA	Oak	SPOT HRV-XS SPOT HRV-XS	15 June 1987; 4 July 1988	No AC; several methods, including principal components, image differencing, and various classifications	Class data	Muchoney and Haack (1994)
Ohio, USA	Oak	Landsat TM, ETM+	11 June 2001; 28 June 2001; 21 July 2001	AC; infrared simple ratio and image differencing	Class data	Hurley <i>et al.</i> (2004)
Maryland and Pennsylvania, USA	Oak	Landsat TM, ETM+	4 August 1999; 22 August 2000; 24 July 2001	AC; tasselled cap transformation, change vector analysis	Continuous via frass deposition	Townsend <i>et al.</i> (2004)
Pennsylvania and West Virginia, USA	Oak	MODIS	14 May 2000; 10 June 2000; 6 July 2001		Continuous	De Beurs and Townsend (2008)
Mid-Appalachian highland (four USA states)	Oak	MODIS	Time series of MODIS NDVI 2000–2006	No AC; Savitzky-Golay filter, % change in max. annual NDVI during defoliation season, image thresholding	Two classes (defoliated versus nondefoliated)	Spruce <i>et al.</i> (2011)
Maryland, USA	Oak, aspen	Landsat TM, ETM+	16 images, from 6 September 1997 to 28 August 2008	AC; regression of various Vis	Continuous	Townsend <i>et al.</i> (2012)
Northern Wisconsin, USA	Aspen, oak, maple	Landsat TM	2 June 2006; 12 August 2006	No AC; images transformed to Kauth-Thomas tasselled cap transform to generate a disturbance index	Two classes (defoliated versus nondefoliated)	Thayn (2013)

Notes: * AC, atmospheric correction procedures were employed.

DI, disturbance index; LAI, leaf area index; SWIR/NIR, shortwave infrared – near infrared; VI, vegetation index; USA, United States of America.

low-altitude sampling of forest insect damage (Heller *et al.* 1959a); and the interpretation of aerial photography for detecting southern pine beetle (*Dendroctonus frontalis* Zimmermann) damage (Heller *et al.* 1959b). Subsequent work included using colour and panchromatic aerial photographs to survey mortality caused by Douglas-fir beetle (*Dendroctonus pseudotsugae* Hopkins) (Wear *et al.* 1964); surveying the amount of Douglas-fir beetle mortality from 1:8000 large-scale aerial photographs (Wert and Roettgering 1968); detecting conifer damage using near-infrared film (Murtha and Hamilton 1969); assessing insect damage from high-altitude colour infrared photographs (Ciesla 1974); evaluate small-scale (1:137 000) colour aerial photos for forest pest surveys (Harris 1974); and quantifying gypsy moth defoliation from colour and colour infrared photography (Talerico *et al.* 1978), to list but a few. Along with these early studies, Murtha (1969) began developing the conceptual foundation for aerial photograph interpretation of forest damage. This work led to a key publication that served as the fundamental guide for air photograph interpretation of forest damage (Murtha 1972). These reports contributed to the fundamental theory for remote sensing damage assessment based on aerial photographs, and the need to understand how physiological and morphological damage to trees from forest pests are manifested in terms of changes to the spectral reflectance patterns of forest vegetation (Murtha 1976, 1978; Puritch 1981).

The launch of the Earth Resources Technology Satellite (ERTS-1, later renamed Landsat 1) in 1972 marked the beginning of the Landsat satellite collection of EO data, which has been of primary interest in studies of forest insect damage. Early studies include: the mapping of hemlock looper damage from ERTS-1 imagery (Beaubien and Jobin 1974); an evaluation of Landsat data for forest pest detection (Harris *et al.* 1978); and use of pre-outbreak and post-outbreak Landsat imagery to detect gypsy moth defoliation (Dottavio and Williams 1983). A compilation of papers describing the early use of EO data for monitoring forest insect damage was presented in a landmark symposium on remote sensing for vegetation damage assessment organised by the American Society of Photogrammetry held in Seattle, Washington, United States of America, in 1978

(Heller 1978; Murtha 1978; Williams and Stauffer 1978). Over the years since, remote sensing of insect damage has demonstrated considerable potential but with variable reported success (Leckie and Ostaff 1988; Riley 1989; Franklin 2001; Hall *et al.* 2007; Rullan-Silva *et al.* 2013), which can be attributed to several factors. First, there is no single, most suitable way to inventory and monitor pest damage using remote sensing, as the manifestation of damage is host and pest specific (Murtha 1976). Second, the optimal timing of when damage is most visible is often narrow, which can challenge the acquisition of cloud-free satellite data. Third, forest damage is typically mapped into a few discrete, subjectively derived damage classes specifying light, moderate, and severe damage, which oversimplifies the reality that damage occurs as a continuum. All these factors complicate the association of remote sensing observations to field and aerial assessments of forest condition. As a result, despite the apparent high potential for use of remote sensing to map insect damage, it remains a technology that has seen relatively little operational use (Peterson *et al.* 1999; Franklin 2001; Hall *et al.* 2007; Hicke *et al.* 2012).

Our review of the literature on the use of remote sensing for bark beetle damage and insect defoliation suggests that for a specific pest damage problem (*e.g.*, spruce budworm defoliation), no consistent approach has been employed (Tables 4 and 5). The mountain pine beetle has received more attention than defoliators, and methods employed depend highly on the objective of the analysis and data sources available. To summarise insights into research findings and advances, a review of papers, mostly satellite-based plus a few airborne, were selected to illustrate applications of remote sensing to this subject (Tables 4 and 5).

Bark beetles. There are many studies that have employed a range of remotely sensed data sources to detect and monitor damage caused by the mountain pine beetle, particularly in Canada, and less so for spruce beetle (Table 4). Research into methods for large-area mapping of mountain pine beetle red-attack damage historically focused on the use of aerial photography (see Wulder *et al.* 2006a for a detailed review). However, the recent extensive outbreak of mountain pine

beetle in western North America, which started in the late 1990s, prompted considerable Canadian research into the use of satellite remote sensing to map epidemic levels of red-attack damage over large areas (Franklin *et al.* 2003; Skakun *et al.* 2003; White *et al.* 2006; Wulder *et al.* 2006c; Coops *et al.* 2009b). Franklin *et al.* (2003) used a single date of Landsat TM imagery to map areas of red-attack with an overall accuracy of 72%. Skakun *et al.* (2003) used multiple dates of Landsat TM and ETM+ imagery and the enhanced wetness difference index (EWDI) to map red-attack damage severity. The EWDI is calculated by subtracting the tasseled cap wetness index (Crist and Cicone 1984) from two images, which are preferably acquired two years apart. With this approach, it was found that areas with severe damage (represented in the GIS reference data as scattered points, each with 30–50 red-attack trees in their surroundings) were mapped with greater accuracy (producer's accuracy = 78%; user's accuracy = 81%) than areas with moderate damage (10–29 red-attack trees per GIS point; producer's accuracy = 68%; user's accuracy = 76%). Producer's accuracy represents a measure of omission error that describes the probability of a reference pixel being correctly classified whereas user's accuracy indicates commission error that describes the probability a pixel classified on the image actually represents that category on the ground (Congalton and Green 2009). Wulder *et al.* (2006c) used the EWDI in a logistic regression approach to map red-attack damage in a mixed forest environment with variable terrain. Slope and solar radiation were also incorporated into the logistic model and resulted in a producer's accuracy of 83% (user's accuracy = 88%) for detection of red attack. While operational objectives would govern which level of accuracy is required for pest management decisions, these studies do illustrate the degree to which red-attack damage can be mapped using various methods with single or multiple date Landsat TM/ETM+ images.

With free and open access to the Landsat archive since 2008, research has increasingly explored the use of a time series of Landsat data to detect and map damage caused by mountain pine beetle (Goodwin *et al.* 2008, 2010; Meigs *et al.* 2011;

Meddens *et al.* 2013). Time series analysis allows identification of the year in which mortality occurred, a critical piece of information for salvage harvesting and fire risk modelling, among others. Using eight Landsat images acquired between 1992 and 2006, Goodwin *et al.* (2008) used the normalised difference moisture index (NDMI; Wilson and Sader 2002) to identify red-attack damage over a 1.5 million ha area in north-central British Columbia. Detailed helicopter survey data from 1996, 2003, and 2004 were used for validation, and red-attack detection accuracies were 49% in 1996, 79% in 2003, and 78% in 2004. Meigs *et al.* (2011) used the LandTrendr algorithm (Kennedy *et al.* 2010) over the Cascade Range in Oregon, United States of America to characterise mortality induced by bark beetle, finding a statistically significant relationship between field-based measures of severity (total basal area killed) and Landsat spectral change (accuracy of red-attack detection not reported). Meddens *et al.* (2013) explicitly compared the performance of single-date and multitemporal approaches over a study area in northcentral Colorado and southern Wyoming, United States of America, and found that both had comparable accuracies, but concluded that trajectory-based methods were more effective for mapping intermediate levels of mortality, whereas single-date methods were more effective at mapping high levels of mortality. Producer's accuracies for red attack ranged from 83% to 88% for single-date methods and 85–87% for multitemporal methods. Therefore, single date methods can be combined with multitemporal methods to enhance accuracy of both high and low levels of damage.

While large area maps of mountain pine beetle red-attack damage derived from Landsat imagery provide essential strategic-level information (Wulder *et al.* 2006d), higher spatial resolution satellite imagery provides detailed information over specific areas that are of value to direct mitigation efforts. White *et al.* (2005) used IKONOS 4-m multispectral data to map low (between 1% and 5% of the stand is infested) and medium (between 5% and 20% of the stand is infested) levels of red-attack damage in central interior British Columbia forest stands with producer's accuracies for red attack of 71% and 92%, respectively. Coops *et al.* (2006a)

used 2.5-m QuickBird imagery and the red–green index (RGI) in northeastern British Columbia to map red-attack damage and found a significant relationship between the number of red-attack pixels and number of field-surveyed red-attack tree crowns ($R^2 = 0.48$, $P < 0.001$, standard error = 2.8 crowns) (accuracy of red-attack detection not reported). Also in British Columbia, Wulder *et al.* (2008c) used multitemporal QuickBird imagery to retrospectively reconstruct the gradual increase in mortality from 2003 to 2006 with producer's accuracies for red-attack detection ranging from 89% to 93%. Hicke and Logan (2009) used QuickBird imagery and the RGI to map red-attack damage in stands dominated by whitebark pine with a producer's accuracy for red-attack detection of 84%. Dennison *et al.* (2010) used GeoEye-1 data, which has a 0.5-m spatial resolution, to map both red-attack and grey-attack damage and reported a strong relationship between field-measured tree-crown area and image-derived crown area for red attack ($R^2 = 0.77$) and grey attack ($R^2 = 0.70$).

At the scale of individual trees, very high spatial resolution digital aerial imagery with a spatial resolution of < 1 m can be an important source of information for dealing with the mountain pine beetle problem (Bater *et al.* 2010; Wulder *et al.* 2012b). Information derived from digital aerial imagery has been used to initialise stand-level models (Bone *et al.* 2006; Coggins *et al.* 2008), characterise mountain pine beetle expansion factors (Coggins *et al.* 2010), and assess the impacts of mitigation efforts (Bone *et al.* 2007; Wulder *et al.* 2008a; Coggins *et al.* 2011). Over central British Columbia, multiple dates of airborne multispectral video data were integrated with GIS data such as tree species information to identify and map susceptible areas using fuzzy set theory (Bone *et al.* 2005). Multiple dates of digital airborne imagery at 20-cm spatial resolution from a Canon digital camera (Tokyo, Japan) were interpreted to generate tree counts to determine green:red ratios over two specific study sites of the Rocky Mountains located in British Columbia and Alberta, Canada (Wulder *et al.* 2009a). Meddens *et al.* (2011) used 30-cm digital aerial imagery to map tree-level red-attack and grey-attack damage with accuracies of 91% for red attack and 78% for grey attack in north-central Colorado. The authors resampled the image pixel

size from 30 cm to 2.4 m, to more closely match the size of individual tree crowns in the study area, and thereby reduced errors resulting from confusion with shaded parts of tree crowns and other image elements. Accuracies for the 2.4-m data were 88% for red attack and 89% for grey attack. Also in the United States of America in central Idaho, Bright *et al.* (2012) resampled 30-cm data to 2.4 m and reported accuracies of 79% for red attack and 87% for grey attack. Results from these studies demonstrate that while high spatial resolution images can provide local estimates of mountain pine beetle damage, they are not conducive for mapping large areas because of their small image footprint (Table 2). A potential application of these data is to employ a multi-temporal, multiscale approach by combining results from both airborne and satellite remote sensing imagery.

For remote sensing of mountain pine beetle damage to be successful, it is important to consider how fast the green-attack stage transitions to the red-attack stage. Fade rates for foliage of trees infested with mountain pine beetle are variable and depend on factors such as tree health, as well as local climate and phenology (Safranyik *et al.* 1974). This nonlinearity of foliar fade rates is considered a relevant factor for detecting mountain pine beetle damage with remotely sensed data (Wulder *et al.* 2006a).

While remotely sensed data are valuable for mapping red-attack damage, this represents mortality that occurred in the previous year and therefore does not provide timely information to aid proactive mitigation efforts (although current or green attack is often spatially correlated with red attack and will often be found in proximity to previous mortality). As a result, there is interest in developing the capability to detect green attack with remotely sensed data. Wulder *et al.* (2009b) detailed the many factors that preclude the operational detection of green attack, most of which were actually unrelated to the ability of remotely sensed instruments to detect the subtle spectral response associated with green attack. In an operational context, field-based green attack surveys are often undertaken to identify infested trees that may be felled and destroyed, hence preventing the development adult beetles (Carroll *et al.* 2006). Of interest was whether remote sensing surveys could provide a comparable

identification of green-attack trees that would be cheaper, faster, and more effective than current, field-based operational practices. The challenges associated with such surveys are significant as they must also be able to detect single and small groups of green attack trees from remote observation, scale across large areas, and be timely to support mitigation activities. To achieve this, remote sensing surveys must use sensors that have both a high spatial and high spectral resolution, and be able to cover large areas of seemingly healthy forests economically. There are no spaceborne sensors that currently meet these requirements, and airborne sensors, with all the logistical vagaries associated with aircraft acquisitions, require further investigation. Regardless of sensor used, errors of commission for green-attack detection would need to be low, as the cost of deploying ground crews for mitigation purposes across large geographic areas that comprise the leading edge of the outbreak is very high. A possible solution is a sequential approach of integrating remote detection, validation, and subsequent mitigation that could improve efficiencies compared to relying on field or remote sensing approaches alone.

Logistical issues aside, the science itself is not sufficiently compelling to indicate that green attack can be reliably detected remotely. There are few published studies that have attempted to establish the capability for remote green-attack detection (*i.e.*, using an airborne or spaceborne instrument) over large areas. Studies to date have either used ground-based spectra (Murtha and Wiart 1989a, 1989b; Cheng *et al.* 2010) or have lacked the rigorous validation common to red-attack studies. Sprinstin *et al.* (2011) used a Landsat ETM+ image from 1999 and calculated a temperature condition index from the thermal band at 60-m spatial resolution (resampled to 30 m) and a moisture condition index from Landsat bands 4 and 5, representing the near infrared and middle infrared portions of the electromagnetic spectrum, respectively. The authors compared the index values to the aerial overview survey data from 2000, assuming that areas delineated as red attack in 2000 were green attack in 1999. Their results suggest these indices were able to differentiate between affected and unaffected areas in the green attack stage although the lack of detailed ground survey data limited the ability to conduct an accuracy assessment. A more recent study using RapidEye and TerraSAR-X data

(independently and simultaneously) to detect green attack with a minimum mapping unit of 78.5 m² obtained accuracies for green-attack detection ranged from 13% for TerraSAR-X only to 67% for RapidEye only (Ortiz *et al.* 2013). When these data sources were combined, accuracy for green-attack detection was 73%. It should be noted that pheromone dispensers were used in this study “to ensure presence of bark beetle green attack at the study site”. These studies confirm the challenges associated with pursuing green attack detection remotely.

The remote sensing literature on spruce beetle is more limited (Table 4). In a retrospective study of a large spruce beetle outbreak in Utah, DeRose *et al.* (2011) mapped Engelmann spruce mortality through time using a tasseled cap disturbance index (DI = brightness–(greenness + wetness); Healey *et al.* 2005) derived from four Landsat images (acquired in 1991, 1995, 1999, and 2003, respectively) with overall accuracy ranging from 59% to 71%. Mortality was estimated using tree cores extracted from beetle-killed spruce trees located on each of 131 field plots surveyed after the outbreak. In another retrospective study of a spruce beetle outbreak in Alaska, Makoto *et al.* (2013) were able to reliably elucidate (9.4% commission error and 7.1% omission error) whether GPS-located snags from a post-fire field survey corresponded to infested trees that died before the fire by visually inspecting them in a pre-fire, pan-sharpened (0.6-m spatial resolution) Quickbird image, demonstrating the feasibility of using multispectral satellite imagery to detect tree-level mortality induced by spruce beetle. In a recent study, Hart and Veblen (2015) combined use of aerial imagery to produce a tree-scale map of grey-stage spruce beetle damage with multi-date Landsat data. Spruce beetle mortality was characterised by high values of a disturbance index and low values of the normalised difference vegetation index (NDVI), resulting in overall accuracy and user’s accuracy for grey stands > 88%. As with mountain pine beetle, the combined use of multiple dates, data sources, and scales seems to be the most promising approach to mapping spruce beetle damage.

Defoliators. With the exception of the gypsy moth, there are relatively few recent papers about

remote sensing of specific insect defoliators from satellite data (Table 5). A range of airborne and satellite data have been investigated for mapping current and cumulative spruce budworm defoliation (Table 5). Leckie (1987) looked at current and cumulative defoliation in a mixed fir and spruce forest and identified factors that would affect the classification of defoliation from airborne multispectral imagery. These factors included atmospheric effects, sun-object-sensor geometry, topography, small spectral differences between defoliation levels, spectral variability due to stand characteristics, and confusion of defoliation classes with other forest types. Leckie *et al.* (1992) used 40-cm airborne multispectral electro-optical imaging scanner (MEIS-II) data to predict cumulative defoliation of individual balsam fir trees. There was a linear relationship between visual estimates of defoliation and spectral features for trees with > 20% defoliation that became nonlinear over the entire defoliation range from healthy to dead trees. Of the empirical models evaluated, accuracy was highest at 92% for four classes (*i.e.*, 0–25%, 26–50%, 51–75%, and 76–100%). Such an application was considered most suitable for sample plot or site-specific surveys.

Using a single-date SPOT high resolution visible (HRV) multispectral linear array image, Franklin and Raske (1994) mapped four spruce budworm current defoliation classes with an overall accuracy of 66%. This result was better than for sketch maps, which were only 48–54% accurate when compared with field data. After studying the effects of age and height class in the results, these authors suggested that stand inventory data, when available, would improve discrimination of defoliation classes by accounting for effects of stand structure. Chalifoux *et al.* (1998) used 329 training polygons from a pre-existing forest inventory to develop an interpretation key for deciding whether a given forest polygon was damaged by spruce budworm current defoliation and if so, to what level of severity (three classes: healthy, defoliated, and heavy mortality). The key was based on the average reflectance of the training polygons in the near infrared and shortwave infrared, derived from Landsat TM bands 4 and 5, respectively. They applied the key to 107 validation polygons from a different part of the scene, obtaining an overall accuracy of 76%. An interesting

observation by these authors is that stands with heavy mortality showed a higher reflectance in the near infrared than healthy stands, likely due to broadleaf shrubs in the understorey. Franklin *et al.* (2008) visually estimated *in situ* cumulative defoliation by spruce budworm in 10 × 10 m plots within 35 stands (in turn selected by stratified random sampling from within aerial survey sketch polygons) from susceptible tree species. They correlated the field defoliation estimates with several spectral indices, both single-date and bi-temporal, from both SPOT and Landsat TM, and found that the NDMI (Wilson and Sader 2002) was the best performing for single date ($r = 0.88$ for SPOT and 0.81 for Landsat), whereas EWDI (see previous section on bark beetles) was the best for bitemporal ($r = 0.83$). Hall *et al.* (2009) went further by developing a non-linear spruce budworm cumulative defoliation severity model that used the difference in pre-outbreak and post-outbreak satellite images as a predictor. To render the model output in the same format of aerial surveys, the continuous model estimates of defoliation were classified into light, moderate, and severe defoliation to match those used by the provincial agency. The majority of these studies investigated the detection, correlation, or modelling of cumulative spruce budworm defoliation with single or pre-outbreak and post-outbreak images from both severity class and continuous defoliation severity perspectives.

Regarding western spruce budworm, Franklin *et al.* (1995) employed aerial video imagery whose pixel resolution was ~1 and 2 m² for training and assessing the accuracy of a multitemporal Landsat TM classification, which was used as an indicator of western spruce budworm current defoliation (four classes). An overall accuracy of 78% was achieved with a combination of spectral values and image texture. Vogelmann *et al.* (2009) studied a long time series of Landsat TM imagery (1986–2006) and consistently observed both gradual and marked increases in the ratio of shortwave infrared/near infrared in stands repeatedly encompassed within aerial sketch polygons from consecutive years, demonstrating that spatial patterns of forest damage are inherently variable. The maps derived from the image analyses were considered similar to those from aerial surveys.

The tendency of remote sensing studies of spruce budworm to focus on cumulative

defoliation is in part due to its the application being more feasible than the narrow time frame for detection of the red-brown foliage indicator of current defoliation. Being able to map current defoliation would generate an outcome more similar to aerial surveys, whereas mapping cumulative defoliation would result in a map that would be more conducive for assessment of damage impact. As a result, there are benefits for continuing research to map both forms of spruce budworm defoliation.

Jack pine budworm and hemlock looper are two other pests for which remote sensing literature is also scant (Table 5). The earliest study seems to be that by Hopkins *et al.* (1988), who employed a supervised maximum likelihood algorithm with a single-date Landsat 5 TM image from which moderate, severe, and dead defoliation classes were classified with high accuracy. Hall *et al.* (1995) mapped jack pine budworm top kill using before and after Landsat TM imagery and only found small spectral differences between different severity levels, with overall accuracies ranging from 70% to 73% with three classes which were partly explained by the influence of the understorey in the spectral response of mature jack pine stands. A spectral mixture analysis approach was employed with Landsat TM imagery acquired at pre-defoliation and peak-defoliation time periods, from which actual jack pine budworm defoliation was determined with high accuracy in pure stands of jack pine and in mixed stands with oak (*Quercus* Linnaeus; Fagaceae) as a deciduous component (Radeloff *et al.* 1999). Leckie *et al.* (2005) used 2.5-m spatial resolution multispectral imagery for mapping current-year jack pine budworm defoliation (expressed as red discolouration in tree crowns) and obtained accuracy results of 84% across four classes. As for hemlock looper, Franklin (1989) undertook a supervised classification of SPOT 20 m multispectral imagery acquired when defoliation was in the red and brown stages, achieving good results (90% accuracy with two defoliation classes). Similar results were obtained by Luther *et al.* (1991) with Landsat TM. Even with 1-km SPOT vegetation data it is possible to detect broad areas heavily defoliated by hemlock looper, as demonstrated by Fraser and Latifovic (2005).

Aspen defoliators have not received the attention they deserve given their potential to cause

significant impacts on forest health, especially in east-central Canada (Cooke *et al.* 2012). In western Canada, Hall *et al.* (1983) used a multi-temporal colour composite (pre-defoliation Landsat multispectral scanner near infrared band displayed as red; peak-defoliation Landsat multi-spectral scanner near infrared band displayed as green; and pre-defoliation Landsat multispectral scanner red band displayed as blue) to delineate training areas for a subsequent classification based on bands selected by discriminant analysis, but lacked ground data to assess the results (Hall *et al.* 1984). In a subsequent study in Alberta, Hall *et al.* (2003) estimated defoliation as an exponential function of leaf area index (LAI) with an R^2 of 0.77, using Landsat TM images from the peak-defoliation period between 1999 and 2004. Later on, Hall *et al.* (2007) extended the time series over a four-year time period from 2001 to 2004, which was corroborated through a percent change in damage area trend between aerial survey and that derived from Landsat TM. In a separate study of aspen defoliation caused by Bruce spanworm (*Operophtera bruceata* (Hulst) (Lepidoptera: Geometridae)) using single-date, high spatial resolution data from the compact airborne spectrographic imager (CASI), empirical relationships were developed from field estimates of LAI and ocularly estimated percent defoliation (Moskal and Franklin 2004). Spectral response and image texture were strongly related to LAI and aspen defoliation, but the relationships were influenced by the scale effect observed from pixel sizes of 60, 100, and 300 cm. This collection of studies corroborates that aspen defoliation can be detected from airborne and satellite data using both single- and multi-date image acquisitions.

Of all defoliators, gypsy moth is arguably the most studied in the remote sensing literature based on work that has been undertaken in the United States of America (Table 5). Summarising these studies provides a perspective as to its potential for application in Canada. Successful remote sensing application depends on the availability of cloud-free imagery in the temporal window between peak defoliation (mid-June) and reforescence (mid-August). Joria and Ahearn (1991) demonstrated the use of both 30-m pixel Landsat and 20-m SPOT images to map gypsy moth defoliation into three classes (healthy, moderate, and severe), and found slightly better accuracies

from Landsat data than from SPOT data. Muchoney and Haack (1994) reported that image differencing was the most efficient technique of several they compared for gypsy moth defoliation (74% overall accuracy). Hurley *et al.* (2004) improved mapping of gypsy moth defoliation by incorporating a third Landsat image in late July that represented post-attack refoliation, in addition to a pre-defoliation and peak defoliation images. Townsend *et al.* (2004) employed change vector analysis of Landsat TM images to characterise gypsy moth defoliation across three years and identified a relationship between severity of defoliation and dissolved nitrogen concentrations that resulted from deposition of caterpillar frass. De Beurs and Townsend (2008) tested separately the change in five MODIS-derived vegetation indices (VI) as a surrogate for defoliation (*i.e.*, defoliation (%) = $(VI_{\text{before}} - VI_{\text{during}}) / VI_{\text{before}}$) as estimated by ground observations, and evaluated three temporal resolutions (daily, and both eight-day and 16-day composites), and concluded that daily MODIS data are preferable to the composites and can be used with confidence to monitor insect defoliation for larger patches ($> 0.6 \text{ km}^2$). They also found that nonstandard indices such as the normalised difference infrared index for MODIS bands 6 and 7 ($\text{NDII6} = (B2 - B6) / (B2 + B6)$; and $\text{NDII7} = (B2 - B7) / (B2 + B7)$) perform significantly better than NDVI or enhanced vegetation index (EVI, Liu and Huete 1995). The superiority of the normalised difference infrared index over NDVI for mapping gypsy moth defoliation was also corroborated for Landsat data ($\text{NDII} = (B4 - B5) / (B4 + B5)$) by Townsend *et al.* (2012). Spruce *et al.* (2011) produced MODIS-based gypsy moth defoliation maps across a $6.2 \times 10^6 \text{ ha}$ region in the eastern United States of America that showed reasonable agreement (88% overall accuracy) compared with reference data. In more recent work, Thayne (2013) derived a modified disturbance index to pre-peak and peak gypsy moth defoliation Landsat TM images and obtained better accuracies with the new index (77% versus 69% with the conventional disturbance index). These studies demonstrate that gypsy moth defoliation has been mapped to varying degrees of accuracy from EO images over sites in the United States of America that were predominately occupied by oak (*Quercus*).

Based on this collection of remote sensing studies on defoliators, it can be said that while approaches and degree of success vary, defoliation can be observed from airborne and satellite data using both single-date and multi-date image acquisitions.

Emerging remote sensing technologies

Two areas of emerging remote sensing technologies that will likely have an important role in the future application and assessment of forest pest damage include airborne laser scanner and UAV. A brief introduction to the technology precedes a review of studies focussed on its application.

Airborne laser scanner. ALS is a relatively new remote sensing technique wherein a laser instrument mounted on an aircraft emits narrow pulses (3–10 ns) of collimated infrared light (1040–1060 nm) that are deflected across the flight path by a rotating mirror to survey contiguous strips of terrain (Baltsavias 1999). Each individual pulse is scattered by the canopy and (or) ground, and a portion of its photons travels back to the instrument detector. The detector may record the backscattered energy continuously as a full waveform, or it may be quantised into one or several returns. In the latter case, the elapsed time between pulse emission and return detection is converted into a range measurement (hence the name LiDAR, light detection and ranging) that, combined with precise measurements of the location of the plane and pulse aim, allows the determination of the *x*, *y*, and *z* position of the target that generated the return. This way a dense point cloud is created (typically at least 1 point/m^2) that reflects the terrain and the biomass above it. Since the foliage interacts with the laser pulses and may contribute to some of the recorded returns, it should be possible to derive information about defoliation based on the structure of the LiDAR point cloud.

This approach was first demonstrated in a study by Solberg *et al.* (2006) of a 21 km^2 Scots pine area in southeast Norway that suffered a severe European pine sawfly (*Neodiprion sertifer* (Geoffroy) (Hymenoptera: Diprionidae)) attack in 2005. Airborne laser scanning data were gathered before and after the period during which the larvae

fed on needles. Effective leaf area index (LAI_e, an index that includes the areas of foliage, branches, and trunk and can be computed from the gap fraction derived from either ground (proportion of clear sky pixels in hemispherical digital photographs) or airborne (proportion of ground ALS returns) measurements), was measured in 20 plots from both the ground and estimated from ALS data. Strong linear relationships ($R^2 > 0.9$) between the LiDAR-derived LAI_e and the field-derived LAI_e were computed for both dates, with the change in LAI_e being used as an indicator of defoliation. Further improvements to the method were made by how field-derived LAI_e was derived (Hanssen and Solberg 2007), and by how the LiDAR data are processed (Solberg 2010).

In Canada, Coops *et al.* (2009a) were among the first to apply LiDAR to forest pest damage. They studied a 400-m-wide and 200-km-long forest transect in central British Columbia that included a wide range of mountain pine beetle infestation levels. They established 17 square plots (35 or 50 m side, depending on stand density) along the transect, in which they measured a total of 667 trees (316 grey attack, 214 red attack, and 237 green attack) in addition to other stand-level forest attributes. A winter ALS acquisition at 0.7 ground returns/m² was obtained concurrently with 20-cm, colour aerial photography, where the latter was used to manually delineate the crown of the surveyed trees. They found that the density of LiDAR returns from tree crowns was impacted by the health status of the tree, with a larger number of returns from green-attack and early-attack phases and a significantly smaller number of returns from grey-attack crowns. At the stand level, they found a number of significant relationships between plot-level indicators of infestation and LiDAR-derived structural metrics (*e.g.*, proportion of grey-attack crowns, $r^2 = 0.76$).

Vastaranta *et al.* (2013) mapped a 34 km² Scots pine forest infested by common pine sawfly (*Diprion pini* (Linnaeus) (Hymenoptera: Diprionidae)) into two defoliation classes (<20% and ≥20%) using a single 20 pulses/m² ALS acquisition and 108 forest-inventory plots of 8-m radius, obtaining an overall accuracy of 84%. Working with the same data set but studying individual trees instead of plots, Kantola *et al.* (2010) achieved an overall accuracy of 88%

classifying individual trees as healthy or defoliated (same 20% defoliation threshold), based on 136 training trees and 135 validation trees whose degree of defoliation was assessed from the ground. This study was further extended to assess up to five defoliation classes while simulating the effect of smaller pulse densities (from 20 to 2 pulses/m²). Changing pulse density did not have an impact on the accuracy of estimating defoliation, but accuracy did decrease as the number of classes increased (71% for five classes) (Kantola *et al.* 2013). These few studies illustrate the approach and results from using active remote sensing based on ALS data for detection of insect damage, with further investigations necessary in Canadian conditions to determine its operational potential. While the areal extent surveyed in these case studies was relatively small, ALS is not designed to replace large area aerial survey mapping. Rather, it offers localised observations that are conducive for sampling, model calibration, assessments over specific areas of interest, and map validation.

Unmanned aerial vehicles. Another remote sensing technology that may have potential for application to forest insect damage monitoring and assessment is that of UAV (*i.e.*, drones; see the following reviews: Watts *et al.* 2012; Colomina and Molina 2014; Nex and Remondino 2014; Salamí, *et al.* 2014; Whitehead and Hugenholtz 2014; Pajares 2015). A UAV is an airborne platform comprising a battery-powered model aircraft with fixed or rotary wings that typically carries a digital camera but it may carry other sensors such as a mini-LiDAR. The UAV is radio-controlled by a ground pilot, and can be preprogrammed for automated flight and sensor operations before launch. Typical UAVs used in remote sensing are relatively small, with a maximum dimension of up to 2 m and a maximum payload (*i.e.*, the mass of the camera or sensor they carry) from a few hundred grams to over 10 kg. Fixed-wing UAVs sport longer flight duration and speed, which results in larger area coverage than rotary-wing UAVs, but take-off and landing can be tricky. In contrast, rotary-wing UAVs can take off and land from almost anywhere, and have greater maneuverability and flexibility regarding payload options; but they have shorter duration and are difficult to control

in high (> 30 km/hour) winds (Whitehead and Hugenholtz 2014).

With a UAV, it is possible to capture GPS-referenced, above-canopy digital photographs that can then be stitched together to produce three-dimensional information from unstructured aerial images (Mancini *et al.* 2013). The images can then be imported into a GIS to delineate and visually assess damage at the individual tree level in areas up to 100 ha. While current technology would allow for larger spatial coverage and autonomous remote acquisitions tens of kilometres away from the launch site, aviation safety concerns constrain operations to maintain unaided visual line of sight at all times, so that the ground pilot has the ability to take on manual control of the UAV if necessary. There are new rules in Canada that can grant exemptions from a special flight operations certificate for UAVs under 25 kg, with some conditions (Transport Canada 2014). One of those conditions is that the ground pilot must be trained and considered competent and proficient to operate the specific UAV system in the proposed area of operation, meaning that forest health field programmes wanting to take advantage of this technology will need to have field crew members that are UAV trained.

While there is considerable interest, we could not find any peer-reviewed published applications of UAV technology specific to forest pest damage in Canada. Agricultural applications have been pursued more actively than forestry applications (Mcfadyen *et al.* 2014). There is, however, a precursor study in Europe, dealing with red band needle blight (*Mycosphaerella pini* Rostrup *ex* Munk; *Mycosphaerellaceae*) infection in Scots pine (*Pinus sylvestris* Linnaeus) (Smigaj *et al.* 2015). This disease on pine trees also occurs in Canada (<https://tidcf.nrcan.gc.ca/en/diseases/factsheet/1000003>). Flying a fixed-wing UAV at a height of 122 m with a thermal camera (spectral range 7.5–13 μm) that yielded 25-cm pixels and a swath of 100 m, these authors were able to detect a small temperature increase related to the disease progression ($R = 0.53$), indicating that UAV-borne thermal cameras might be able to detect sub-degree temperature differences induced by disease onset.

Despite challenges associated with the cameras used, small image footprint, and variable

illumination, we perceive it is a technology that will and is receiving increasing attention for forest pest application. Its primary advantage in providing images with an immediate above-ground canopy perspective suggests possible roles could include acquiring images of stand health condition, calibrating aerial survey ratings, scaling pest damage from field observations to satellite images, and visualising response of stand efficacy treatments for pest control.

Validating maps of insect damage

“How accurate is this map?” is a legitimate question users may ask about any given map of insect damage, whether derived from aerial survey or from remote sensing. No single metric can fully answer this question because there are different factors (*e.g.*, weather, resources, equipment, methods, *etc.*) at play influencing the output of any given mapping project. Regardless of how it is reported, map validation (*i.e.*, checking whether the map meets specifications and fulfills its purpose) comprises elements such as objective, data collection, method application, and analysis, and should take into account the issues that influence how the map was produced. These elements need to be tempered with the level of accuracy required for a given application (Wulder *et al.* 2006b). Since the factors that influence accuracy vary notably between maps of insect damage derived from aerial survey and remote sensing, we address them separately.

Validating aerial survey maps

The accuracy of an aerial survey is largely governed by factors that affect damage estimation and geographic positioning (MacLean and MacKinnon 1996; Wulder *et al.* 2006b). Concerns with this technique include the subjectivity of observer assessments, the spatial precision with which delineations may be completed, observer’s knowledge and experience, and the ability to delineate pest damage in its correct map location (MacLean and MacKinnon 1996; Ciesla 2000). Potential sources of error include the timing of aerial surveys, weather conditions during flight, experience and preferences of observers (*e.g.*, those who tend to lump damaged areas into larger polygons versus those who tend to split them), the magnitude and variability of

damage on the landscape, and the difficulty of discerning damage patterns that vary by pest and host tree (Candau *et al.* 1998; Taylor and MacLean 2008; Backsen and Howell 2013). Consistency among observers can also be challenging: a high degree of variation has been reported for duplicated aerial surveys independently conducted in the same area and time (McConnell 1995). There may also be errors from incomplete coverage, as it is often infeasible to fly over all affected areas within a given year (de Beurs and Townsend 2008). Weather, aircraft availability, jurisdictional requirements, and resources (*e.g.*, budget, trained personnel) will govern the proportion of area surveyed and whether data gaps will occur in the required spatial coverage. Because of these difficulties, accuracy assessment is not practical nor routinely undertaken in operational aerial surveys. In the manual for aerial overview survey standards for British Columbia for example, factors such as knowing the pest damage and accurately estimating damage are identified as factors affecting credibility, but there are no defined procedures for regularly undertaking accuracy assessment (Resources Inventory Committee 2000).

The positioning accuracy of aerial surveys traditionally relied on the ability of the observer to keep track of the aircraft position on the map and to correctly relate features seen on the ground to the map (Schrader-Patton 2003). More recently, digital capture systems in the form of tablets linked to a GPS have replaced conventional analogue aerial surveys, as they result in more rapid and consistent mapping of the aerial extent of pest conditions (United States Department of Agriculture 2005). The GPS chipset in these tablets provides a centred view of the relevant portion of the map at all times during the aerial survey, while on-screen digitisation removes the need for transferring line work from topographic maps (Schrader-Patton 2003). Given these technological advances, aerial surveys are expected to continue to be the method of choice for mapping forest health conditions, at least until consistent and reliable maps from other sources (*e.g.*, remote sensing) are available.

There is increasing interest in quantitatively assessing the spatial and categorical accuracies of aerial survey data according to Johnson and Ross (2008). In their study about bark beetles aerial

surveys in the United States of America, these authors collected 257 plots for validation and created an error matrix to quantify errors in the aerial survey data, obtaining accuracies between 61% and 79%. According to these authors, not only does the accuracy assessment enable quantification errors to be included in the meta-data, but it can also improve training programmes by focussing on the more error-prone aspects (Johnson and Ross 2008). While there is indeed value in assessing the accuracy of aerial surveys, the critical question is how to undertake such assessments. The practical reality is that such field-intensive data collections are seldom included in the survey budget as they are not economically viable over large landscapes.

Several research studies in Canada and the United States of America have attempted to quantify the accuracy of pest damage ratings (*e.g.*, thematic or categorical accuracy) from aerial surveys. Early work explored supplementation with oblique aerial photographs, as it provides post-survey evidence of stand conditions at the time of mapping (Harris and Dawson 1979). In New Brunswick, MacLean and MacKinnon (1996) reported 56% of spruce budworm defoliated areas were correctly identified when compared with ground-based binocular estimates of current defoliation using aerial survey ratings and four broad classes of severity. The largest error was in discriminating nil from light defoliation. Thus, when nil and light defoliation were combined, 82% of plots were correctly classified by aerial sketch mapping. Harris and Dawson (1979) compared sketch-mapping with oblique aerial photography (taken in the same flight and later interpreted), and concluded that damage area estimation can be improved by using air photographs to refine the sketch in the office, but that the gains in accuracy should be weighed against the cost of obtaining the photographs and interpreting them. Johnson and Ross (2008) in the United States Department of Agriculture Forest Service's Rocky Mountain Region compared aerial survey to ground reference results with a spatial tolerance of 50 and 500 m for a range of forest pests with reported accuracies ranging from 61% to 79%, respectively. These results suggest that a wider spatial tolerance to accommodate the aerial sketchmapper's delineation of a boundary would translate to a higher accuracy measure of

classified damage severity. In New Brunswick, Taylor and MacLean (2008) assessed aerial sketch map survey ratings of current spruce budworm defoliation in field plots from 1985 to 1993 and reported 85% correct classification in two broad categories: nil–light damage (0–30%) and moderate–severe damage (31–100%). In a study of conifer mortality induced by mountain pine beetle in South Dakota, United States of America, there was a statistically significant difference between aerial survey and photograph interpretation, with a trend to no significant difference when a buffer was considered (Backsen and Howell 2013). Substantial differences in average size of polygons, total number of polygons, and total area mapped were also observed. These studies provide an indication of aerial survey thematic map accuracy, with considerable variation in reported accuracies that was highly influenced by the number of damage categories considered. The broader the class width and the smaller the number of classes, the higher the reported accuracy, but this comes at the expense of greater variation within a given class. Because accuracy will likely vary between classes, a single value of accuracy to a map as a measure of the actual overall quality of the map is not a sufficient metric.

Aerial survey data have been used as a source of validation data alone or in combination with other data sources for remote sensing studies in British Columbia (Franklin *et al.* 2003), Québec (Fraser *et al.* 2005) and New Mexico (Vogelmann *et al.* 2009). However, there is consensus that aerial surveys are not directly suitable as reference data for calibrating or validating remote sensing insect damage maps (de Beurs and Townsend 2008; Neigh *et al.* 2014). Aerial survey maps are inconsistent in assigning levels of forest damage, incomplete in spatial coverage, subjective in its derivation, and are prone to overestimating damage within delineated areas (MacLean and MacKinnon 1996; Johnson and Ross 2008). Nevertheless, they can provide a useful approximation to stratify the landscape for field sampling and satellite image acquisition purposes, and to corroborate whether remote sensing results spatially resemble those obtained from aerial survey (Hall *et al.* 2007). Understanding the advantages and limitations associated with aerial survey is fundamental towards recognising their

accuracy, reliability, and suitability for damage assessment and reporting.

Validating maps of pest damage derived from remote sensing

There is a considerable body of literature concerning the assessment of accuracy for a product derived from remote sensing imagery (Foody 2002; Congalton and Green 2009; Stehman 2009; Olofsson *et al.* 2014). In past Canadian studies that have reported the accuracy of a derived insect damage map, the confusion matrix – that is, a cross-tabulation of a sample of predicted values (in the map) versus observed values (typically in the field) of defoliation level (or whatever other attribute the map represents) – has served as the foundation from which a number of accuracy metrics were derived (*e.g.*, Franklin and Raske 1994; Skakun *et al.* 2003; Thomas *et al.* 2011). A fundamental requirement before embarking on such a map assessment is to establish the objective that defines the level of accuracy required for a given application because not all applications require the same level of accuracy (Wulder *et al.* 2006b). This requirement subsequently tempers the level of effort to be expended and thus, how the accuracy assessment would proceed. To assist those embarking on an accuracy assessment exercise, a framework has been presented in the literature that following a clear definition of the above objective, entails three components: (1) sampling design, or the protocol used to determine the number, location, spatial support (*i.e.*, size and shape), and nature (*e.g.*, aerial photographs or field plots) of the sampling units used in the assessment; (2) response design, or the protocol for assigning a value to the response variable (*e.g.*, defoliation) in each sampling unit; and (3) analysis, or the protocol for deriving accuracy metrics from the set of sampling units (Stehman and Czaplewski 1998; Wulder *et al.* 2006b). The accuracy assessment of three sample studies, all from the United States of America on insect damage was summarised to illustrate the application of this framework (Table 6).

The sampling design should be probability based, meaning that all spatial units in the map corresponding to areas of interest (*i.e.*, the population to be assessed, be it pixels or polygons) must have a known, greater than zero likelihood of

Table 6. Details on the accuracy assessment undertaken in three sample studies of forest pest damage mapping.

Pest, host, and location	Response variable	Sample design	Response design	Analysis method	Reference
Mountain pine beetle, lodgepole pine, Arapahoe NF, Colorado	Land cover class (three mortality classes, plus three non-forest land cover classes) in 2.4 m pixels covering a 9 × 10 km area	331 randomly selected pixels out of 662 pixels (2.4 m per side) located within 36 randomly placed circular field plots of 11.28 m radius measured in June 2008 (input imagery is from August 2008)	Plot photo-interpreted using 30 cm aerial photos. Ground calls on tree condition were used to calibrate photo-interpretation. Reference 2.4 m pixels are selected among those where the majority class occupies > 50% of the pixel	Average confusion matrix of repeating (10 times) a maximum likelihood classification using a random split (50% training, 50% assessment) of reference pixels (90.0% overall accuracy)	Meddens <i>et al.</i> (2011)
Mountain pine beetle, lodgepole pine, Wyoming and Colorado	Land cover class (undisturbed forest, red stage, herbaceous and other), in 30 m pixels covering a 185 × 180 km area	1368 randomly selected 30 m pixels (342 per class) extracted from a 9 × 10 km reference area coincident with the Meddens <i>et al.</i> (2011) map. Landsat image also acquired in August 2008	The 2.4 m pixels from the Meddens <i>et al.</i> (2011) map were reclassified to the modified four-class legend, and the majority class assigned to each 30 m pixel. Selectable pixels are those where the majority class occupies > 70% of the pixel	Confusion matrix of a maximum likelihood classification that was trained with a separate set of sampling units from the same reference area (91.0% overall accuracy)	Meddens <i>et al.</i> (2013)
Gypsy moth, oak and aspen, Central Appalachian ecoregion	Proportion of foliage remaining in 30 m cells across two 28 × 10 km study areas 100 km apart	53 purposely located field plots, each consisting of five variable-radius subplots located at the centre and corners of a 1800 m ² square, remeasured around the same time (2000s) of the Landsat imagery used in the study	Total dry foliar biomass estimated as an allometric function of basal area, tree height, and DBH (<i>A</i>). Loss of total dry foliar biomass estimated as a function of frass fall collected in 2 m ² litter traps (five per plot) (<i>B</i>). Proportion of foliage remaining in the Landsat pixel containing the central subplot is measured as $(A - B)/A$	Cross-validation by year (<i>i.e.</i> , drop all data from each year successively, calibrate the model using the remaining four years, and calculate RMSE (14.9%) and other estimation statistics for the year dropped)	Townsend <i>et al.</i> (2012)

being selected as sampling units. Otherwise the conclusions drawn from the sample cannot be validly extrapolated to non-sampled locations (Stehman 2001). For example, Meddens *et al.* (2013) performed a single-date and multi-date classification for detecting bark beetle tree mortality within a Landsat scene ($\sim 30\,000\text{ km}^2$), and undertook an accuracy assessment based on pixels randomly selected from a 94-km^2 area for which a reference mortality map was available (Table 6). A possible question could be whether the reported 91% accuracy applies to areas outside the extent of the reference map as it requires an assumption that the conditions within the reference area are representative of the Landsat scene being evaluated. To answer this possible question, the metadata accompanying the mortality map could include an explanation of why the selected samples were considered representative of the entire (pixel) population. While having such text in the metadata will not make the sampling design probability-based, the users would at least be aware of the limitation. The same applies to situations where the sample units were selected purposely instead of randomly (*e.g.*, to enhance variability in the input data for model-based inference), such as the 53 plots in Townsend *et al.* (2012) (Table 6). Purposeful selection is warranted for model building, but it has the drawback that the model-fitting error statistics derived from such a sample do not provide reliable measures of accuracy for a map derived from that model. Two approaches exist to split reference data into training and validation. One approach is to randomly split the sample data set into two non-overlapping subsets, training and validation, as in Meddens *et al.* (2013) but this is only possible if there is a sufficiently large enough sample to support creation of model calibration and validation data sets (Table 6). The second approach is to do this repeatedly using a n -fold cross-validation procedure, as was employed by Townsend *et al.* (2012). Regardless of the splitting method, it is recommended to ensure the training and validation units are sufficiently far from each other as to avoid spatial autocorrelation (*i.e.*, the tendency that sites close to each other are more similar than those farther away), which would diminish the independence of both subsets (Telford and Birks 2005).

The response design includes all steps, procedures, and materials leading to the assignment

of a reference value for the response variable (*e.g.*, per cent defoliation) in each of the selected sampling units (Olofsson *et al.* 2014). These reference values, however, are themselves subject to uncertainty, resulting in a need to account for potential errors (Olofsson *et al.* 2014). For example, to determine the response variable (proportion of remaining foliage) in a series of defoliated field plots, Townsend *et al.* (2012) (Table 6) used a number of tree measurements for indirectly estimating dry foliar biomass, and used frass fall as a proxy for consumed foliage. Frass was collected in several litter traps per plot, totalling some $10\text{ m}^2/\text{plot}$, which were deemed representative of the total frass within the corresponding 900-m^2 Landsat pixel. The within-plot variance of collected frass (not reported) may have been useful to compute the standard error of the consumed foliage estimate. Reference data should ideally be synchronous with the remote sensing data so that both reflect the same status quo (*i.e.*, health condition); otherwise the temporal mismatch could be a source of reference data error (Olofsson *et al.* 2014). The width of the temporal window defining synchronicity depends on the particular pest. For example, forest damage caused by aspen defoliators is detectable over a shorter time period than that caused by bark beetles, since trembling aspen is able to reflush foliage following larval feeding. In contrast, mortality induced by bark beetle is apparent for a longer time period, therefore extending the temporal window for mapping and validation.

The analysis component involves computing the accuracy statistics. For categorical and ordinal (*i.e.*, damage intervals) variables, user accuracy (*i.e.*, the complement of the commission error) and producer accuracy (*i.e.*, the complement of the omission error) are derived for each class or interval from confusion rates estimated from the sampling units and presented in the confusion matrix. Other common metrics are overall accuracy (proportion of sampling units correctly classified) and the Kappa statistic, although there is a recent recommendation to replace the latter with two new indices, quantity disagreement and allocation disagreement (Pontius and Millones 2011). A common error in the computation of these metrics is to assume that all the sampling units have the same inclusion probability and thus

have the same weights. This would actually be the case if they had been selected by simple random or systematic sampling, but in unequal probability designs (*e.g.*, stratified, probability proportional to area), the inclusion probability of each selected sampling unit must be used as inverse weight in the estimation formulas. Another common pitfall is the lack of reporting of confidence intervals for the accuracy metrics. That is, instead of reporting that the overall accuracy of a given map, as estimated by a sample of n randomly selected pixels, would range from a to b 19 out of 20 times, the usual statement is “this map has an overall accuracy of y ”, which conveys a false sense of confidence that the reported value is the actual value. This deficiency could be addressed by a requirement that “the producer must defend in a statistically valid manner that the overall accuracy of the map exceeds 70% with a 95% confidence”, which implicitly dictates the sampling effort required to achieve that confidence.

While recommendations on good practices for assessing the accuracy of remote sensing maps exist (*e.g.*, Olofsson *et al.* 2014), in terms of practice there is opportunity for improvement (Castilla 2016). Notwithstanding, accuracy requirements could be less stringent for applications where users only need a broad indication of damage, but this should be reflected in the data quality section of the accompanying metadata. Properly-filled standard metadata are very important, for without them, knowledge about the nuances of the map and its creation would be lost when staff changes or when it is externally distributed, which could lead to map misuse and ultimately to poor decisions based on less-reliable-than-assumed data (Batcheller 2008).

Discussion: lessons learned and future opportunities

From this review and our own experience, we learned some lessons regarding (1) detecting damage; (2) assessing damage; and (3) considerations for integrated monitoring. Here we discuss these three aspects, provide perspectives regarding new developments and what they may offer to future mapping and monitoring of forest pest damage, and conclude by summarising the main lessons learned.

Detecting damage

Three primary factors relevant to detecting pest damage include knowing how it is manifested, when it occurs, and at what spatial scale is it visible. Knowledge of the causal agent can be important to detecting damaged trees as it provides information about its effects on the host tree in terms of changes in morphology, physiology, or both, and about how that may be manifested on the image (Murtha 1978). One problem is that different stressors can result in the same physiological response, or the response can be different depending on the original condition of the vegetation and the duration of the stress (Franklin 2001). Hence, knowledge of the characteristics of trees when they are healthy has long been considered the key towards understanding and interpreting changes due to pest damage that may be observed in remote sensing data (Puritch 1981).

Insect damage symptoms observable by remote sensing may include foliage reddening, chlorosis (yellowing), and partial or total loss of foliage (Murtha 1972). For example, the degree of red discolouration caused by jack pine budworm defoliation is a visible indicator of damage severity used during aerial surveys (Volney 1988). When it is part of the symptoms, the discolouration is also likely the stage at which the greatest spectral change occurs relative to healthy trees (Hall *et al.* 1995). For bark beetles, damage is typically manifested as a delayed change in colour and loss of foliage during the year(s) after the attack (Safranyik 1995; Shore *et al.* 2006). For defoliators, significant foliage loss, measured as a reduction in leaf area, results in increases in visible red, reduction of near infrared, and a corresponding increase in the shortwave infrared reflectance (Rullan-Silva *et al.* 2013).

The second detection factor is timing, that is, when and over what time period will damage most likely be visible. For bark beetles, damage is most visible within one year following a successful attack, when the tree foliage fades to yellow and red. For example, ~90% of trees successfully attacked by mountain pine beetle enter the red-attack stage one year after the attack; once they lose all needles, they enter the grey-attack stage, which often occurs within three years of the attack (Wulder *et al.* 2006a). Insect defoliator damage is most visible near the culmination of

larval feeding, resulting in either maximum foliage loss or foliage colour change (*e.g.*, red colouration associated with spruce budworm defoliation) that varies by defoliators (Table 1). The variable timing calls for a pest-specific approach that explains why annual detection cannot take place within a single time window for all pests.

The third detection factor, spatial scale, requires that the spatial resolution of the imagery be selected according to the nature of the infestation and the information needs in question (Wulder *et al.* 2006a). Decametric imagery (10–99 m spatial resolution) is more appropriate for mapping larger infestations at epidemic population levels. Metric imagery (1–9 m spatial resolution) is more appropriate for mapping spatially dispersed infestations at the endemic or incipient level where only small groups of trees are infested. Submetric imagery (< 1 m spatial resolution) can play an important role in supplying much-needed calibration and validation data (Wulder *et al.* 2012b), and is directly useful if individual tree sanitation is the target application. There is a cost component to imagery whereby metric and submetric resolution images are not suited for large area application in other than sampling for localised assessments and calibration/validation purposes due to their small spatial footprint (Table 2). In order to successfully monitor an infestation in an operational context, multi-scale, multi-sensor data are recommended (Wulder *et al.* 2008a), whereby low to high spatial resolution imagery, aerial and ground surveys can be combined to provide information that supports pest management and policy (Wulder *et al.* 2006b). This recommendation while perhaps ideal, does need to be tempered by a balance between funding availability and information need when deriving the most cost-effective approach to the pest detection problem at hand. In summary, understanding the life cycle of the different pests, their damage patterns, and when and at what spatial scales damage is most visible are the fundamental prerequisites for successful detection.

Assessing damage

Assessing damage involves the assignment of a severity class or a quantitative estimate to each spatial unit (polygon or pixel) in which damage was detected. Aerial surveys invariably use

severity classes, while remote sensing yields continuous relative estimates that need to be anchored to ground observations. Of relevance when compiling national statistics from aerial surveys in Canada is that the thresholds for each severity class vary by provincial jurisdiction (Canadian Council of Forest Ministers 2012b), and this would result in spatial inconsistencies, even in areas where survey effort is high. Also, there are monitoring gaps, particularly at northern latitudes, that occur mostly in unmanaged forests that would similarly result in uncertainties. These differences and gaps reflect provincial and territorial forest management policies and the availability of financial, aircraft and human resources (Canadian Council of Forest Ministers 2012b). Aerial surveys are designed to map the broad areal extent of pest damage, and thus they tend to overestimate affected areas compared with remote sensing, which will map damage where it has occurred and thus is indicative of net areas of damage. To more closely approximate net areas of damage, provincial jurisdictions such as Alberta (A. McGill, Alberta Environment and Sustainable Resource Development, personal communication) and Québec (L. Morneau, Québec Ministère des Forêts, de la Faune et des Parcs, personal communication) has overlaid their aerial survey maps with forest inventory polygons to filter out non-susceptible forest types, water, agriculture, and other non-forest features that may occur within the survey polygon. Doing so can significantly reduce the errors of commission: in the example of Figure 1, by 53% for spruce budworm (Fig. 1A), and by 70% for forest tent caterpillar (Fig. 1B). While these examples should not be considered generalisable in terms of magnitude, the approach of mapping broad and “netting down” (*i.e.*, the process of reducing a broad delineation to more closely approximate the area actually damaged) the area with a GIS analysis indeed reduces overestimation of damage extent. In addition, this process is more efficient than attempting to achieve the same result by mapping with too much detail during the aerial survey. While this approach is a step towards improving accuracy, it cannot address some uncertainties inherent to aerial surveys. Indeed, there are physical and logistical limitations in manually delineating damaged areas, even with the availability of computer tablets and GPS

Fig. 1. Net down of aerial survey based on a GIS overlay with forest inventory polygons for damage caused by (A) spruce budworm and (B) forest tent caterpillar.

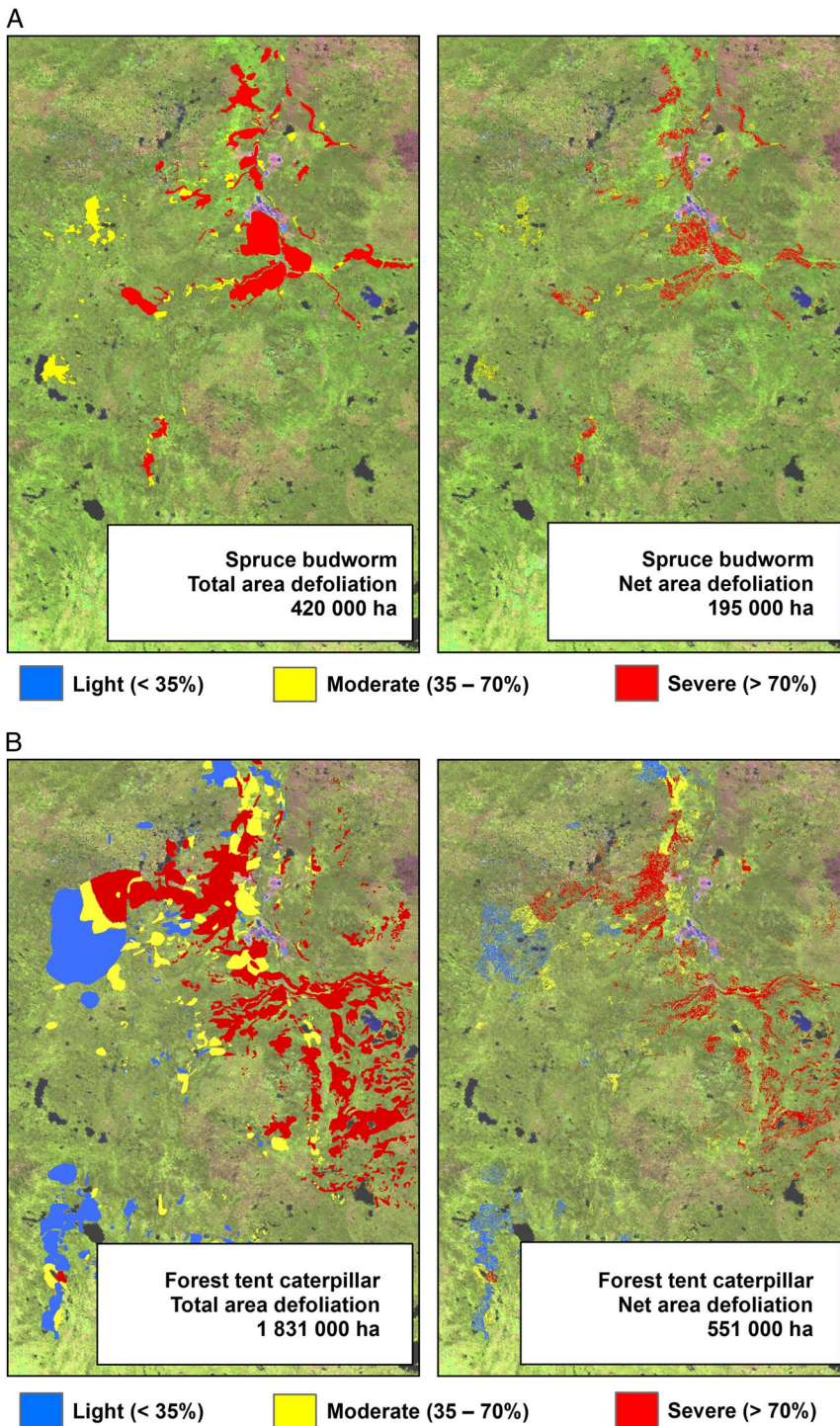

positioning, which may lead to both omission and commission errors, as can be observed in Figure 2. Another potential source of error is the implicit assumption that all susceptible forest stands within an aerial survey polygon would have been damaged to the same degree. Regardless, it seems preferable to map broadly followed by a netting-down process using a post-flight GIS analysis.

Assigning a severity class can be problematic in mixed stands. Figure 3 exemplifies severe spruce budworm mortality in a mixed spruce–aspen canopy. Given that there are both living and dead trees, the general rating may warrant a “severe” class because of the conifer mortality even if not all trees have sustained damage (*e.g.*, trembling aspen). Remote sensing would also be challenging, since the spectral response of mixed pixels will vary depending on the objects that fall within their footprint (Congalton 2010), which will be governed by the pixel size and the spatial distribution pattern (scattered versus clumped) of damaged trees.

There are two strategies to assessing damage using remote sensing. Many past studies have focussed on acquiring single-date or pre-outbreak

and post-outbreak images from which damage is detected and assessed (Tables 4 and 5). Under this strategy, image collection needs to coincide with the dates when damage is most conducive for discriminating damage levels, which is analogous to how aerial surveys are conducted. This is a viable approach for using remote sensing to monitor specific areas (*e.g.*, Hall *et al.* 2007; Townsend *et al.* 2012), as it takes advantage of prior knowledge (*e.g.*, past aerial surveys) to focus image acquisition, and automating the image processing can be undertaken if needed to operationalise the mapping application. Most of the studies summarised in Tables 4 and 5 employed this approach and are suited for mapping of known outbreaks or for focussed detection (*e.g.*, where an outbreak has just started or is suspected to occur).

The second strategy is designed to detect trends over dense, long-term series of satellite imagery. It was precipitated by the free, open access data policy for Landsat data in 2008, which encouraged the development of long-term continuous monitoring for tracking land cover dynamics (Wulder *et al.* 2012a). The Landsat ecosystem disturbance adaptive processing system (LEDAPS)

Fig. 2. Example aerial survey delineation of aspen defoliation.

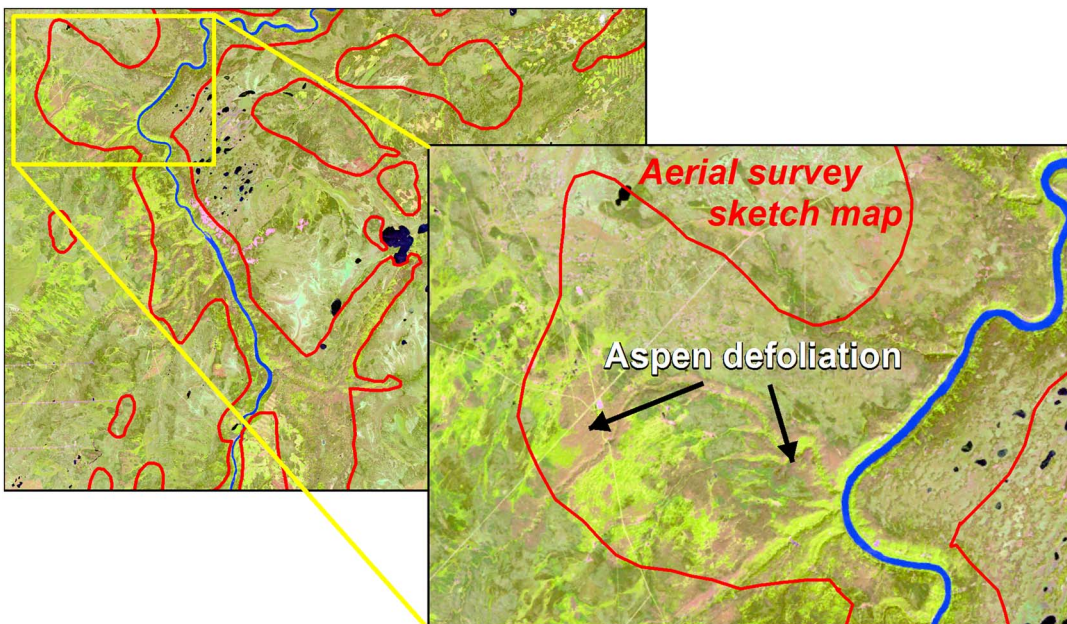

Fig. 3. Example photograph of how spruce budworm defoliation creates challenges in rating damage of mixed stands when subsequently associated to a remote sensing image. Source: Alain Dupont, Société de protection des forêts contre les insectes et maladies.



project, for example, created a spatially complete record of stand-clearing disturbances and recovery to study ecosystem disturbance patterns across North America (Masek *et al.* 2008). LandTrendr (Landsat-based detection of trends in disturbance and recovery) was created as an approach to extract spectral trajectories of changes in land cover from annual Landsat time series (Kennedy *et al.* 2010). Huang *et al.* (2010) developed a highly automated vegetation change tracker to process dense Landsat time series stacks from which disturbances such as harvest, fire, and urban development could be mapped. More recently, Hansen *et al.* (2013) produced global maps of forest depletions from 2000 to 2012 that further demonstrate the potential for automated processing of large volumes of Landsat 30-m satellite imagery. The application of these time-series approaches to pest damage assessment is a research opportunity whereby spectral trajectories could be associated to different magnitudes and types of pest damage. In addition to being suited for mapping of known outbreaks or focussed detection, it may also detect changes in imagery that may highlight new outbreaks whose locations were previously unknown.

A typical field survey averages a measure of insect damage (*e.g.*, defoliation, mortality) within

a fixed-area plot according to predefined percent intervals, and record the GPS coordinates of the plot centre (*e.g.*, Royle and Lathrop 2002; Hall *et al.* 2003, 2007). A problem with moving field surveys towards a more continuous scale is that *in situ*, visual assessment of defoliation is subjective (less so for mortality), and observer bias will depend on individual expertise (*e.g.*, Wulff 2002; Mizoue and Dobbertin 2004). As a result, agencies employ training, periodic field calibration, and quality checks to minimise errors and to ensure consistency. Branch sample assessments such as the Fettes method (Fettes 1950) require more time than ocular assessments, but have resulted in higher correlations with remote sensing measures of spectral response (Hall *et al.* 2009). Attention to field data collection protocols is therefore a relevant component to remote sensing assessment of pest damage.

Aerial survey and remote sensing: considerations for integrated mapping and monitoring of insect damage

Aerial survey is the primary tool for mapping the location and severity of forest pest damage, and it will likely continue to be relied upon by the forest health community. These surveys are used

for a wide range of purposes that aside for reporting on provincial and national pest conditions, are also used to support pest management and control efforts, forest health research and others (Westfall and Ebata 2014). Aerial surveys provide input to pest management decisions and are used in both jurisdictional and national annual reporting requirements. In addition, the legacy of long-term annual surveys provides the opportunity to derive trends that reveal the coarse-scale dynamics of pest conditions.

The National Forest Pest Strategy (NFPS) was created to foster a proactive, risk-based approach to forest pest management, of which monitoring data serve as an essential foundation (Canadian Council of Forest Ministers 2012b). To realise NFPS goals, an assessment of forest health monitoring was undertaken in Canada to highlight compatibilities and differences in survey methods, and to identify monitoring gaps (Canadian Council of Forest Ministers 2012b). The problem of monitoring gaps is particularly relevant for northern latitudes, where more complete monitoring would entail costs and increases in capacity and capability beyond what is currently available (Canadian Council of Forest Ministers 2012b). In a survey of research needs, among the highly ranked topics were “spatial and temporal analysis of pest data to enable detection of changes in pest behaviour and distribution due to climate change, analysis of regional and national population trends, and quantification of losses” (Hodge 2014). Addressing the data gaps and these research needs, at least in part, provides a rationale for using remote sensing for forest pest monitoring.

Our review confirms that aerial survey and remote sensing maps of pest damage are not directly equivalent in terms of areas delineated. The reduction of aerial survey delineated areas through a post-GIS overlay with forest inventory or land cover data, however, is an attempt to derive a more spatially precise estimate of pest damage. While this approach is already being employed in Canada, it is not universally applied to all forest pests, nor in all provincial and territorial jurisdictions. To create a monitoring system that integrates aerial survey and remote sensing will require the harmonisation of pest damage areas between these methods, and the willingness to incorporate remote sensing to fill data gaps for achieving more complete reporting where needed.

What is the management context for forest health information within which remote sensing can help? There are four prospective roles that current data and methods could play. First, remote sensing could have a complementary role in mapping damage on an annual basis, which would require the development of a system that integrates both aerial surveys and remote sensing. Second, remote sensing could be further pursued as the vehicle to address identified data gaps (Canadian Council of Forest Ministers 2012b). Third, remote sensing could be used for special purpose studies requiring pest damage data of finer resolution for addressing questions of impact on ecology, management, and carbon. Fourth, remote sensing could support retrospective analyses and predictive modelling, such as those undertaken to estimate trends in the progression of the recent mountain pine beetle outbreak in western North America (Wulder *et al.* 2006b, 2009c; Robertson *et al.* 2007; Chen 2014; Meddens and Hicke 2014).

There are at least two factors that challenge the viability of remote sensing for providing useful pest damage information. The first factor pertains to the biological manifestation of damage, which must be sufficient for remote sensing detection. For example, detecting mountain pine beetle green attack is considered operationally infeasible (Wulder *et al.* 2009b). With defoliators, the optimal timing for collection of remote sensing data when foliage loss is at its maximum can be very short (Table 1), with new and upcoming sensors expected to increase the opportunities for acquiring data (Table 2). Understanding pest biology with respect to the manifestation of damage and the timing when it is most visible is necessary because this governs what remote sensing sensors are most suitable, when data should be collected, and what analysis approach should be used. Research efforts at generating continuous time series, pixel compositing and combining data from similar sensors may help address the remote sensing viability question (Roy *et al.* 2014; White *et al.* 2014).

The second factor pertains to the information needs of forest health managers, which vary depending on the stage of the pest outbreak. In the early phases of detection, where populations are mostly endemic, remote sensing, traditionally, has not been able to play a prominent role relative to

population monitoring. However population monitoring is prohibitively expensive for early detection of pest damage over large areas, particularly in remote areas where ground access is limited. Remote sensing is likely to play an increasingly important role in change detection, especially at high altitudes and latitudes, where population monitoring costs are higher and where disturbance frequencies are most likely to rise under climate change (Gray 2013). As the outbreak progresses and peaks, there are serious limits to the accuracy of predictions derived from population models (Cooke *et al.* 2007), and remote sensing is likely to play an increasingly important role for continually revising forecasts, particularly those done at very large scales. As continued annual defoliation results in cumulative mortality, the forest pest manager's context changes from pest population management to salvage logging, and the goals shift from detecting defoliation to quantifying mortality. Remote sensing products thus need to be adjusted to produce the information needed at the given phase of the outbreak. All of these potential applications are constrained by the logistics of timing, availability of resources, and data.

Future outlook

In addition to the development of integrated monitoring systems that combine aerial survey and remote sensing for mapping and monitoring forest pest damage, we speculate about how ongoing and upcoming technological advances could evolve into future remote sensing of forest pest damage. While the costs associated with these advances are always a consideration, we identified seven areas that can be grouped into analysis approaches, field measurements and sensor developments:

Analysis approaches:

- (1) Innovative time series approaches to pixel-based change detection are being developed as a result of the opening of the Landsat archive (Roy *et al.* 2014). Examples include new cloud and shadow masking methods, mosaicking, and temporal compositing approaches to generate the pixels of the highest quality for analysis (Roy *et al.* 2014; White *et al.* 2014). For example, the continuous monitoring of

forest disturbance algorithm (CMFDA; Zhu *et al.* 2012) estimates sigmoidal models for each pixel and spectral band of multi-year time series of satellite multispectral observations. Once fitted for every single pixel of the area of interest, CMFDA can accurately detect any nonseasonal change that deviates from model predictions after three consecutive clear observations, which may enable the early detection and tracking of insects outbreaks as new images become available. Testing of this approach for pest damage would be necessary to verify its application potential.

- (2) Two areas in change detection research that offer potential for forest pest application include object-based change detection and data fusion from multitemporal images. Rather than using individual pixels as analysis units, object-based change detection uses image objects, that is, a group of connected pixels that are more similar between themselves than when compared with their surroundings (Chen *et al.* 2012). This is advantageous when the objects of interest (*e.g.*, tree crowns) are much larger than the pixels, as is the case in imagery of submetric resolution, especially because information regarding the spatial context and mutual relations between image objects can be exploited in the analysis (Hussain *et al.* 2013). The second area, image fusion, involves the integration of multi-source, multi-resolution information to improve the change detection process (Zhang 2010; Du *et al.* 2013). Given that differences in insect damage severity can be subtle, incorporating other source data that identifies the host tree species and removing other areas not relevant to forest change could improve detection and mapping of pest damage. The absence of current studies of object-based change detection and image fusion suggest its application for assessing pest damage could be an area of future research.

Field measurements:

- (3) Field methods are being subject to further automation and sophistication. Inexpensive wireless sensor networks (Chen *et al.* 2013) are being deployed to detect and monitor insect pest infestation using a variety of

sensors, from acoustic recorders to detect feeding larvae of wood-boring beetles (*e.g.*, Chesmore and Schofield 2010) to chemiresistors that detect semiochemicals emitted by the pests or their hosts (*e.g.*, Weerakoon *et al.* 2012). Plot-level defoliation estimates could be obtained using ground-based, zenithal digital hemispherical photography, which is customarily used to derive leaf area index and other biophysical parameters using semi-automated algorithms embedded in both commercial and free software (Chianucci and Cutini 2012); or even from photogrammetric point clouds (see 6 below) derived from hand-held cameras (Liang *et al.* 2014). Repeated photograph acquisitions in the same plots would allow an accurate estimate of defoliation (*e.g.*, Kubo *et al.* 2012), and these measurements would enable a better linkage with remote sensing data.

Sensor developments:

- (4) New spaceborne sensors will augment our capacity to detect, assess, and track damage. Of particular relevance is the recent launch of the first satellite of the European Sentinel-2 constellation, which will provide, free of charge, weekly optical observations at 20-m spatial resolution (10 m for some of the spectral bands) along 290-km swaths (Drusch *et al.* 2012), and thus will considerably enhance the provision of high spatio-temporal resolution data for forest health monitoring. The combination of Landsat 8 and Sentinel-2, for example, results in up to eight image acquisitions within a month that greatly increases the potential for acquiring cloud-free images to track disturbances (Zhu *et al.* 2012).
- (5) There is tremendous growth in LiDAR data acquisition capabilities from ground, airborne, and spaceborne platforms (Harpold *et al.* 2015). Data from these sensors will require advancements in processing and analysis, linkages to *in situ* observations, and integration with other remote sensing data as a basis to advance applications (Harpold *et al.* 2015). Some of these advances, including increased data coverage and quality, as well as the use of multispectral or hyperspectral lasers with full-waveform are now in development (Hakala *et al.* 2012; Harpold *et al.* 2015). Repeat multispectral laser scanning has the potential to monitor the changes in the structure and physiology of the tree canopy (Hakala *et al.* 2015) that could be applicable to measurement of insect damage if the costs associated with repeat data acquisition and processing are considered justifiable relative to the information derived. Multispectral waveform LiDAR offers a particular advantage in being able to characterise both vegetation structure and reflective properties (Hovi and Korpela 2014), which would also be conducive to studies of tree and forest condition. As a result, advances in these sensors will offer increased capabilities in structural and spectral sensitivities to changes in forest foliage and biomass that will no doubt result in increased future application to assessments of forest insect damage.
- (6) There is potential to quantify defoliation using UAV photogrammetric point clouds from repeated acquisitions before, during, and after defoliation, especially for pests where the pattern of defoliation starts from the tree tops and outside of tree crowns inwards such as spruce budworm and jack pine budworm. These point clouds are a sort of three-dimensional model of the canopy; can be derived from overlapping photographs taken from consumer-grade cameras using the “structure from motion” computer vision approach (Snavely *et al.* 2008); and have a much lower cost in data acquisition and processing than LiDAR point clouds. They could be a suitable substitute when the focus is on the outer envelope of the forest canopy, which is where the majority of points from these clouds are located (White *et al.* 2014). Future UAV systems will be designed to make autonomous decisions regarding where and how they should fly to complete a preprogrammed task, and how they can complete the task most efficiently. Hence they will augment the capacity of the field crews to expediently collect data to calibrate and validate aerial surveys and remote sensing-based assessments of pest condition.

(7) We anticipate that new synergies will evolve from the integration of technologies. UAVs will carry LiDAR and hyperspectral sensors (*e.g.*, Wallace *et al.* 2012; Zarco-Tejada *et al.* 2012) that will improve measurements of canopy condition that could then be associated with pest damage. New smartphone applications that take advantage of the phone's GPS, camera, and microphone capacities will change the efficiency and mechanism with how data capture will be undertaken and this is anticipated to change the collection of biological data and potentially reduce the cost of monitoring programmes (August *et al.* 2015). Integrated information systems (*e.g.*, Fang *et al.* 2014) that combine data from disparate sources, communicate and act upon the sensors through the Internet (Gubbi *et al.* 2013), and share data and analytics through the Internet will expand both the way insect pests are monitored and our knowledge about them.

Summary of lessons learnt

Aerial survey is the dominant tool for monitoring insect disturbances, because it is relatively cost effective in meeting a specific client need. It has provided a long-term legacy of forest health information in Canada and is likely to continue into the foreseeable future. There is a growing demand, however, for pest information of lower cost, greater extent and increased precision in terms of delineation and severity (Bernier *et al.* 2012). Remote sensing is a potential solution to address these demands, resolve data gaps and augment aerial surveys by increasing the precision and detail of the information in an integrated forest pest monitoring system. The multitude of remote sensing studies and our direct experience provides several lessons that could help focus how the integration of remote sensing into a pest monitoring system could be achieved. The summary of lessons learned and recommendations include:

(1) Fundamental to the detection of damage is understanding how damage manifests, when will it be visible, and at what spatial scale. Since this varies by pest, detection requires knowledge of the pest–host–image triangle.

For example, forest tent caterpillar damage is characterised as foliage loss that is only detectable in remote sensing image acquisitions for a limited time because of the ability of trembling aspen to re-flush following defoliation.

- (2) Aerial surveys and remote sensing maps of pest damage are not necessarily substitutable but they are complementary. Some provincial jurisdictions, in a movement towards more closely approximating net areas of impact, are overlaying aerial survey maps with forest inventory data to remove non-susceptible forest types. While this approach improves the aerial survey, it is still based on the assumption that all areas within a susceptible forest type suffered the same level of damage assigned in the aerial survey polygon. Remote sensing would further refine these areas by only mapping damage where it occurred and by providing more precise estimates of severity.
- (3) The discrete severity classes used in aerial or field surveys, while relevant for operational monitoring and reporting needs, are limiting when used as reference data for calibration against continuous spectral data from remote sensing imagery. Since field information is necessary to anchor remote sensing assessments and for validation, capturing severity data on a more continuous scale is encouraged. Greater attention to field data collection protocols, including controlling for subjectivity, is necessary for deriving valid remote sensing assessments.
- (4) Mixedwood stands are challenging to assess because a given defoliator will typically only attack a particular host tree species. That host tree species may also be unevenly distributed within the stand, and this results in mixed pixels that contain both non-susceptible and susceptible trees, where the latter may have sustained different levels of damage. Addressing this problem requires methods and models specific to mixedwood stands from which to calibrate remote sensing spectral response to damage.
- (5) Defining the information need according to spatial extent will help to determine which of two strategies to implement when using remote sensing to assess pest damage.

The first strategy employs image pairs, typically two images representing pre-outbreak and post-outbreak, from which changes are detected, or in some cases a single date image depending upon the clarity of the pest damage pattern. While this strategy is viable for monitoring specific areas, an alternative is emerging based on time series analysis of image stacks from multiple dates where the temporal profile of individual pixels is extracted and analysed. The second strategy is based on the increasing availability of freely available data from more satellites than just Landsat. This enables the concept of a continuous time series approach with pixel substitution strategies to generate cloud free mosaics that promises to dispel the difficulty of acquiring image data at the time when the application warrants (White *et al.* 2014). Regardless of strategy, there is a need to translate pixel change to changes in pest damage that are useful for a forest health manager.

- (6) There are four roles that remote sensing could serve in a management context: contributing to annual mapping; filling data gaps; providing data for special purpose studies of pest impacts; and supporting both retrospective analyses and predictive modeling. As with any tool, there are practical realities that limit when remote sensing is a viable solution; understanding these is a prerequisite for successful application. Integrating remote sensing into forest health monitoring programmes will help to address the increasing demand to map and monitor at finer levels of both spatial detail and magnitude of damage.

A list of new innovations underway in the field of remote sensing was presented, from which we speculated about what these advances may offer to future forest health assessment. New technologies regarding satellite sensors, airborne LiDAR, UAV, and methods of analysis will no doubt play a role in future forest health monitoring programmes. While much of the knowledge and tools to develop a more integrated pest monitoring system are available today, technological innovation will continue to push the limits of what we can do tomorrow.

Acknowledgements

Some of the foundation of this review paper was developed in collaboration with the Canada Centre for Remote Sensing (CCRS) as part of a Government Related Initiatives Program project funded by the Canadian Space Agency (CSA) under the management of Paul Briand entitled “Gauging the health of Canada’s forests: accounting for insect defoliation and dieback in the indicators of sustainability for Canadians”. Contributors to that project included Sylvia Thomas (co-principal investigator with R. Hall), Joost van der Sanden, Alice Deschamps, Robert Landry, and Lori White from CCRS. Other contributors from the Canadian Forest Service included Eric Arsenault (now with CSA) and Michelle Filiatrault. Michelle and Sebastien Rodrigue are acknowledged for assistance in assembling and checking the references of an earlier version. Review comments by Dave Langor and Janice Hodge of an earlier version of the paper and journal reviews provided by Don Leckie and Ken Raffa helped to significantly improve the manuscript and are greatly appreciated.

References

- Alberta Environment and Sustainable Resource Development. 2014. Forest health and adaptation in Alberta: annual report 2013. Alberta Environment and Sustainable Resource Development, Forest Health and Adaptation, Edmonton, Alberta, Canada. Available from <http://aep.alberta.ca/lands-forests/forest-health/documents/ForestHealthAnnualReport-2013.pdf> [accessed 4 July 4 2015].
- Alexander, S.A. and Palmer, C.J. 1999. Forest health monitoring in the United States: first four years. *Environmental Monitoring and Assessment*, **55**: 267–277.
- Alfaro, R.I. 1988. Pest damage in forestry and its assessment. *Northwest Environmental Journal*, **4**: 279–300.
- Alfaro, R.I. 1991. Damage assessment and integrated pest management of forest defoliators. *Forest Ecology and Management*, **39**: 275–281.
- Alfaro, R.I., Taylor, S., Brown, R.G., and Clowater, J.S. 2001. Susceptibility of northern British Columbia forests to spruce budworm defoliation. *Forest Ecology and Management*, **145**: 181–190.
- Alfaro, R.I., Taylor, S., Brown, G., and Wegwitz, E. 1999. Tree mortality caused by the western hemlock looper in landscapes of central British Columbia. *Forest Ecology and Management*, **124**: 285–291.

- Allen, C.D., Macalady, A.K., Chenchouni, H., Bachelet, D., McDowell, N., Vennetier, M., *et al.* 2010. A global overview of drought and heat-induced tree mortality reveals emerging climate change risks for forests. *Forest Ecology and Management*, **259**: 660–684.
- Allen, E. 2001. Forest health assessment in Canada. *Ecosystem Health*, **7**: 28–34.
- Amman, G.D. 1982. Mountain pine beetle: identification, biology, causes of outbreaks, and entomological research needs. Canadian Forestry Service, Pacific Forest Research Centre, Victoria, British Columbia, Canada.
- Argoun, M.B. 2012. Recent design and utilization trends of small satellites in developing countries. *Acta Astronautica*, **71**: 119–128.
- Armstrong, J.A. and Ives, W.G.H. 1995. Forest insect pests in Canada. Natural Resources Canada, Canadian Forest Service, Ottawa, Ontario, Canada.
- Asner, G.P. and Warner, A.S. 2003. Canopy shadow in IKONOS satellite observations of tropical forests and savannas. *Remote Sensing of Environment*, **87**: 521–533.
- August, T., Harvey, M., Lightfoot, P., Kilbey, D., Papadopoulos, T., and Jepson, P. 2015. Emerging technologies for biological recording. *Biological Journal of the Linnean Society*, **115**: 731–749.
- Backsen, J.C. and Howell, B. 2013. Comparing aerial detection and photo interpretation for conducting forest health surveys. *Western Journal of Applied Forestry*, **28**: 3–8.
- Baltsavias, E. P. 1999. Airborne laser scanning: existing systems and firms and other resources. *ISPRS Journal of Photogrammetry and Remote Sensing*, **54**: 164–198.
- Batcheller, J.K. 2008. Automating geospatial metadata generation: an integrated data management and documentation approach. *Computers and Geosciences*, **34**: 387–398.
- Bater, C.W., Wulder, M.A., White, J.C., and Coops, N.C. 2010. Integration of LIDAR and digital aerial imagery for detailed estimates of lodgepole pine (*Pinus contorta*) volume killed by mountain pine beetle (*Dendroctonus ponderosae*). *Journal of Forestry*, **108**: 111–119.
- Beaubien, J. and Jobin, L. 1974. ERTS-1 imagery for broad mapping of forest damage and cover types of Anticosti Island. *Canadian Surveyor*, **28**: 164–166.
- Bechtold, W., Tkacz, B., and Riitters, K. 2007. The historical background, framework, and application of forest health monitoring in the United States. *In Proceedings of the international symposium on forest health monitoring*, Seoul, Republic of Korea, 30–31 January 2007. Pp. 19–40. Available from http://www.srs.fs.usda.gov/pubs/ja/ja_bechtold010.pdf [accessed 15 September 2015].
- Bentz, B.J., Régnière, J., Fettig, C.J., Hansen, E.M., Hayes, J.L., Hicke, J.A., *et al.* 2010. Climate change and bark beetles of the western United States and Canada: direct and indirect effects. *BioScience*, **60**: 602–613.
- Bernier, P.Y. and Apps, M.J. 2005. Knowledge gaps and challenges in forest ecosystems under climate change: a look at the temperate and boreal forests of North America. *In Climate change and managed ecosystems*. Edited by J.S. Bhatti, R. Lai, M.J. Apps, and M.A. Price. CRC Press/Taylor and Francis, New York, New York, United States of America. Pp. 333–353.
- Bernier, P.Y., Kurz, W.A., Lemprière, T., and Ste-Marie, C. 2012. A blueprint for forest carbon science in Canada 2012–2020. Natural Resources Canada, Ottawa, Ontario, Canada. Available from http://publications.gc.ca/collections/collection_2013/rncan-nrcan/Fo4-43-2012-eng.pdf [accessed 28 July 2015].
- Bhatti, J.S., van Kooten, G.C., Apps, M.J., Laird, L.D., Campbell, I.D., Campbell, C., *et al.* 2003. Carbon budget and climate change in boreal forests. *In Towards sustainable management of the boreal forest*. Edited by P.J. Burton, C. Messier, D.W. Smith, and W.L. Adamowicz. NRC Research Press, Ottawa, Ontario, Canada. Pp. 799–855.
- Bioucas-Dias, J. M., Plaza, A., Camps-Valls, G., Scheunders, P., Nasrabadi, N.M., and Chanussot, J. 2013. Hyperspectral remote sensing data analysis and future challenges. *IEEE Geoscience and Remote Sensing Magazine*, **1**: 6–36.
- Bochenek, Z., Ciolkosz, A., and Iracka, M. 1997. Deterioration of forests in the Sudety Mountains, Poland, detected on satellite images. *Environmental Pollution*, **98**: 375–379.
- Bone, C., Dragicevic, S., and Roberts, A. 2005. Integrating high resolution remote sensing, GIS, and fuzzy set theory for identifying susceptibility areas of forest insect infestations. *International Journal of Remote Sensing*, **26**: 4809–4828.
- Bone, C., Dragicevic, S., and Roberts, A. 2006. A fuzzy-constrained cellular automata model of forest insect infestations. *Ecological Modelling*, **192**: 107–125.
- Bone, C., Dragicevic, S., and Roberts, A. 2007. Evaluating forest management practices using GIS-based cellular automata modeling approach with multispectral imagery. *Environmental Modelling and Assessment*, **12**: 105–118.
- Boyd, I.L., Freer-Smith, P.H., Gilligan, C.A., and Godfray, H.C.J. 2013. The consequence of tree pests and diseases for ecosystem services. *Science*, **342**: 1–9.
- Brandt, J.P. 1997. Forest health monitoring in west-central Canada in 1996. Natural Resources Canada, Canadian Forest Service, Northern Forestry Centre, Edmonton, Alberta, Canada. Available from http://www.cfs.nrcan.gc.ca/bookstore_pdfs/11633.pdf [accessed 28 July 2015].
- Bright, B.C., Hicke, J.A., and Hudak, T.A. 2012. Estimating aboveground carbon stocks of a forest affected by mountain pine beetle in Idaho using LiDAR and multispectral imagery. *Remote Sensing of Environment*, **124**: 270–281.

- Cadogan, B.L. 1995. Jack pine budworm, *Choristoneura pinus*. In *Forest insect pests in Canada*. Edited by J.A. Armstrong and W.G.H. Ives. Natural Resources Canada, Canadian Forest Service, Ottawa, Ontario, Canada. Pp. 123–126.
- Canadian Council of Forest Ministers. 2012a. Forest pest knowledge collection and exchange: pest strategy information system. Canadian Council of Forest Ministers, Ottawa, Ontario, Canada. Available from http://www.ccfm.org/pdf/PestStrat_infosys_2012_en.pdf [accessed 12 September 2014].
- Canadian Council of Forest Ministers. 2012b. Forest pest monitoring in Canada: current situation, compatibilities, gaps and proposed enhanced monitoring program. Canadian Council of Forest Ministers, Ottawa, Ontario, Canada. Available from http://www.ccfm.org/pdf/PestMonitoring_2012_en.pdf [accessed 12 September 2014].
- Canadian Forest Service. 2013. Proceedings of the forest pest management forum 2012, Ottawa, Canada, 4–6 December 2012. Natural Resources Canada, Canadian Forest Service, Great Lakes Forestry Centre, Sault Ste. Marie, Ontario, Canada. Available from <http://cfs.nrcan.gc.ca/pubwarehouse/pdfs/34978.pdf> [accessed 28 July 2015].
- Candau, J.-N., Fleming, R.A., and Hopkin, A. 1998. Spatiotemporal patterns of large-scale defoliation caused by the spruce budworm in Ontario since 1941. *Canadian Journal of Forest Research*, **28**: 1733–1998.
- Carroll, A.L., Shore, T.L., and Safranyik, L. 2006. Direct control: theory and practice. In *The mountain pine beetle: a synthesis of biology, management, and impacts on lodgepole pine*. Edited by L. Safranyik and B. Wilson. Natural Resources Canada, Canadian Forest Service, Pacific Forestry Centre, Victoria, British Columbia, Canada. Available from <http://cfs.nrcan.gc.ca/publications?id=26116> [accessed 20 December 2015].
- Castilla, G. 2016. We must all pay more attention to rigor in accuracy assessment: Additional comment to “The improvement of land cover classification by thermal remote sensing”. *Remote Sensing*, **2015**: 8368–8390. *Remote Sensing*, **8**: 1–5 (article number: 288).
- Cerezke, H.F. 1992. Large aspen tortrix. Forestry Leaflet 21. Forestry Canada, Northwest Region, Northern Forestry Centre, Edmonton, Alberta, Canada. Available from <http://www.cfs.nrcan.gc.ca/publications/?id=11657> [accessed 14 July 2015].
- Cerezke, H.F. and Volney, W.J.A. 1995. Forest insect pests in the northwest region. In *Forest insect pests in Canada*. Edited by J.A. Armstrong and W.G.H. Ives. Natural Resources Canada, Canadian Forest Service, Ottawa, Ontario, Canada. Pp. 59–72.
- Chalifoux, S., Cavayas, F., and Gray, J.T. 1998. Map-guided approach for the automatic detection on Landsat TM images of forest stands damaged spruce budworm. *Photogrammetric Engineering and Remote Sensing*, **64**: 629–635.
- Chander, G. and Markham, B. 2003. Revised Landsat-5 TM radiometric calibration procedures and postcalibration dynamic ranges. *IEEE Transactions on Geoscience and Remote Sensing*, **41**: 2674–2677.
- Chander, G., Markham, B.L., and Barsi, J.A. 2007. Revised Landsat 5 Thematic Mapper radiometric calibration. *IEEE Transactions on Geoscience and Remote Sensing*, **45**: 490–494.
- Charbonneau, D., Lorenzetti, F., Doyon, F., and Mauffette, Y. 2012. The influence of stand and landscape characteristics on forest tent caterpillar (*Malacosoma disstria*) defoliation dynamics: the case of the 1999–2002 outbreak in northwestern Quebec. *Canadian Journal of Forest Research*, **42**: 1827–1836.
- Chavez, P.S. 1988. An improved dark-object subtraction technique for atmospheric scattering correction of multispectral data. *Remote Sensing of Environment*, **24**: 459–479.
- Chen, C.P., Chuang, C.L., and Jiang, J.A. 2013. Ecological monitoring using wireless sensor networks – overview, challenges, and opportunities. In *Advancement in sensing technology*. Edited by S. Mukhopadhyay, K. Jayasundera, and A. Fuchs. Springer, Berlin, Germany. Pp. 1–21.
- Chen, G., Hay, G.J., Carvalho, L.M.T., and Wulder, M.A. 2012. Object-based change detection. *International Journal of Remote Sensing*, **33**: 4434–4457.
- Chen, H. 2014. A spatiotemporal pattern analysis of historical mountain pine beetle outbreaks in British Columbia, Canada. *Ecography*, **37**: 344–356.
- Chen, J., Zhu, X., Vogelmann, J.E., Gao, F., and Jin, S. 2011. A simple and effective method for filling gaps in Landsat ETM+ SLC-off images. *Remote Sensing of Environment*, **115**: 1053–1064.
- Cheng, T., Rivard, B., Sanchez-Azofeifa, G.A., Feng, J., and Calvo-Polanco, M. 2010. Continuous wavelet analysis for the detection of green attack damage due to mountain pine beetle infestation. *Remote Sensing of Environment*, **114**: 899–910.
- Chesmore, D. and Schofield, J. 2010. Acoustic detection of regulated pests in hardwood material. *European and Mediterranean Plant Protection Organization Bulletin*, **40**: 46–51.
- Chianucci, F. and Cutini, A. 2012. Digital hemispherical photography for estimating forest canopy properties: current controversies and opportunities. *iForest – Biogeosciences and Forestry*, **5**: 290.
- Ciesla, W.M. 1974. Forest insect damage from high-altitude color – IR photos. *Photogrammetric Engineering*, **40**: 683–690.
- Ciesla, W.M. 2000. Remote sensing in forest health protection. FHTET Report 00-03. United States Department of Agriculture Forest Service, Forest Health Technology Enterprise Team, Salt Lake City, Utah, United States of America. Available from http://www.fs.fed.us/foresthealth/technology/pdfs/RemoteSensingForestHealth00_03.pdf [accessed 28 July 2015].

- Coggins, S.B., Coops, N.C., and Wulder, M.A. 2008. Initialization of an insect infestation spread model using tree structure and spatial characteristics derived from high spatial resolution digital aerial imagery. *Canadian Journal of Remote Sensing*, **34**: 485–502.
- Coggins, S.B., Coops, N.C., and Wulder, M.A. 2010. Estimates of bark beetle infestation expansion factors with adaptive cluster sampling. *International Journal of Pest Management*, **57**: 11–21.
- Coggins, S.B., Coops, N.C., Wulder, M.A., Bater, C.W., and Ortlepp, S.M. 2011. Comparing the impacts of mitigation and non-mitigation on mountain pine beetle populations. *Journal of Environmental Management*, **92**: 112–120.
- Collins, J.B. and Woodcock, C.E. 1996. An assessment of several linear change detection techniques for mapping forest mortality using multitemporal Landsat TM data. *Remote Sensing of Environment*, **56**: 66–77.
- Colomina, I. and Molina, P. 2014. Unmanned aerial systems for photogrammetry and remote sensing: a review. *ISPRS Journal of Photogrammetry and Remote Sensing*, **92**: 79–97.
- Congalton, R.G. 2010. Remote sensing: an overview. *GIScience & Remote Sensing*, **47**: 443–459.
- Congalton, R.G. and Green, K. 2009. Assessing the accuracy of remotely sensed data: principles and practices, 2nd edition. CRC Press/Taylor and Francis, Boca Raton, Florida, United States of America.
- Cooke, B.J., Lorenzetti, F., and Roland, J. 2009. On the duration and distribution of forest tent caterpillar outbreaks in east-central Canada. *Journal of the Entomological Society of Ontario*, **140**: 3–18.
- Cooke, B.J., MacQuarrie, C.J.K., and Lorenzetti, F. 2012. The dynamics of forest tent caterpillar outbreaks across east-central Canada. *Ecography*, **35**: 422–435.
- Cooke, B.J., Nealis, V.G., and Régnière, J. 2007. Insect defoliators as periodic disturbances in northern forest ecosystems. *In Plant disturbance ecology: the process and the response*. Edited by E.A. Johnson and K. Miyanishi. Academic Press. Elsevier, Burlington, Massachusetts, United States of America. Pp. 487–525.
- Coops, N.C., Johnson, M., Wulder, M.A., and White, J.C. 2006a. Assessment of Quickbird high spatial resolution imagery to detect red attack damage due to mountain pine beetle infestation. *Remote Sensing of Environment*, **103**: 67–80.
- Coops, N.C., Varhola, A., Bater, C.W., Teti, P., Boon, S., Goodwin, N., *et al.* 2009a. Assessing differences in tree and stand structure following beetle infestation using LiDAR data. *Canadian Journal of Remote Sensing*, **35**: 497–508.
- Coops, N.C., Waring, R.H., Wulder, M.A., and White, J.C. 2009b. Prediction and assessment of bark beetle-induced mortality of lodgepole pine using estimates of stand vigor derived from remotely sensed data. *Remote Sensing of Environment*, **113**: 1058–1066.
- Coops, N.C., Wulder, M.A., and White, J.C. 2006b. Integrating remotely sensed and ancillary data sources to characterize a mountain pine beetle infestation. *Remote Sensing of Environment*, **105**: 83–97.
- Coops, N.C., Wulder, M.A., and White, J.C. 2007. Identifying and describing forest disturbance and spatial pattern: data selection issues and methodological implications. *In Understanding forest disturbance and spatial pattern: remote sensing and GIS approaches*. Edited by M.A. Wulder and S.E. Franklin. CRC Press/Taylor and Francis, Boca Raton, Florida, United States of America. Pp. 31–61.
- Coppin, P., Jonckheere, I., Nackaerts, K., and Muys, B. 2004. Digital change detection methods in ecosystem monitoring: a review. *International Journal of Remote Sensing*, **25**: 1565–1596.
- Coulson, R.N. and Witter, J.A. 1984. *Forest entomology: ecology and management*. Wiley, Toronto, Ontario, Canada.
- Crist, E.P. and Cicone, R.C. 1984. Application of the tasseled cap concept to simulated thematic mapper data. *Photogrammetric Engineering and Remote Sensing*, **50**: 327–331.
- Cullingham, C.I., Cooke, J.E., Dang, S., Davis, C.S., Cooke, B.J., and Coltman, D.W. 2011. Mountain pine beetle host-range expansion threatens the boreal forest. *Molecular Ecology*, **20**: 2157–2171.
- Dale, V.H., Joyce, L.A., McNulty, S., Neilson, R.P., Ayres, P., Flannigan, M.D., *et al.* 2001. Climate change and forest disturbances. *BioScience*, **51**: 723–734.
- Davi, H., Soudani, K., Deckx, T., Dufrene, E., Le Dantec, V., and Francois, C. 2006. Estimation of forest leaf area index from SPOT imagery using NDVI distribution over forest stands. *International Journal of Remote Sensing*, **27**: 885–902.
- de Beurs, K.M. and Townsend, P.A. 2008. Estimating the effect of gypsy moth defoliation using MODIS. *Remote Sensing of Environment*, **112**: 3983–3990.
- DeBoo, R.F. and Hildahl, V. 1968. Jack pine budworm in central Canada. Liaison Services Note MS-L-4. Department of Forestry and Rural Development, Forest Research Laboratory, Winnipeg, Manitoba, Canada. Available from <http://cfs.nrcan.gc.ca/pubwarehouse/pdfs/23035.pdf> [accessed 28 July 2015].
- Delisle, J. and Hébert, C. 2012. The hemlock looper: wasteful and unpredictable. Information Note 76. Natural Resources Canada, Canadian Forest Service, Laurentian Forestry Centre, Ville de Québec, Québec, Canada. Available from <http://cfs.nrcan.gc.ca/pubwarehouse/pdfs/34084.pdf> [accessed 28 July 2015].
- Dennison, P.E., Brunelle, A.R., and Carter, V.A. 2010. Assessing canopy mortality during a mountain pine beetle outbreak using GeoEye-1 high spatial resolution satellite data. *Remote Sensing of Environment*, **114**: 2431–2435.

- DeRose, R.J., Long, J.N., and Ramsey, R.D. 2011. Combining dendrochronological data and the disturbance index to assess Engelmann spruce mortality caused by a spruce beetle outbreak in southern Utah, USA. *Remote Sensing of Environment*, **115**: 2342–2349.
- Doak, P. 2004. The impact of tree and stand characteristics on spruce beetle (Coleoptera: Scolytidae) induced mortality of white spruce in the Copper River Basin, Alaska. *Canadian Journal of Forest Research*, **34**: 810–816.
- Doblas-Miranda, E., Kneeshaw, D., Burton, P., Cooke, B., Fortin, M.-J., MacLean, D., *et al.* 2009. Mitigating the effects of insect outbreaks for sustainable forest management. Sustainable Forest Management Network, University of Alberta, Edmonton, Alberta, Canada. Available from <http://cfs.nrcan.gc.ca/pubwarehouse/pdfs/29875.pdf> [accessed 7 July 2015].
- Dottavio, C.L. and Williams, D.L. 1983. Satellite technology: an improved means for monitoring forest insect defoliation. *Journal of Forestry*, **81**: 30–34.
- Drusch, M., Del Bello, U., Carlier, S., Colin, O., Fernandez, V., Gascon, F., *et al.* 2012. Sentinel-2: ESA's optical high-resolution mission for GMES operational services. *Remote Sensing of Environment*, **120**: 25–36.
- Du, P., Liu, S., Xia, J., and Zhao, Y. 2013. Information fusion techniques for change detection from multi-temporal remote sensing images. *Information Fusion*, **14**: 19–27.
- Dukes, J.S., Pontius, J., Orwig, D., Garnas, J.R., Rodgers, V.L., Brazee, N., *et al.* 2009. Responses of insect pests, pathogens, and invasive plant species to climate change in the forests of northeastern North America: what can we predict? *Canadian Journal of Forest Research*, **39**: 231–248.
- Eklundh, L., Johansson, T., and Solberg, S. 2009. Mapping insect defoliation in Scots pine with MODIS time-series data. *Remote Sensing of Environment*, **113**: 1566–1573.
- Ekstrand, S. 1996. Landsat TM-based forest damage assessment: correction for topographic effects. *Photogrammetric Engineering and Remote Sensing*, **62**: 151–161.
- Fang, S., Da Xu, L., Zhu, Y., Ahati, J., Pei, H., Yan, J., *et al.* 2014. An integrated system for regional environmental monitoring and management based on internet of things. *IEEE Transactions on Industrial Informatics*, **10**: 1596–1605.
- Fellin, D.G. and Dewey, J.E. 1982. Western spruce budworm. Forest Insect and Disease Leaflet 5. United States Department of Agriculture Forest Service, Intermountain Forest and Range Experiment Station, Missoula, Montana, United States of America. Available from <http://www.na.fs.fed.us/spfo/pubs/fidls/westbw/fidl-wbw.htm> [accessed 30 July 2015].
- Ferretti, M. 1997. Forest health assessment and monitoring – issues for consideration. *Environmental Monitoring and Assessment*, **48**: 45–72.
- Fettes, J.J. 1950. Investigations of sampling techniques for population studies of the spruce budworm on balsam fir in Ontario. Annual technical report. Canadian Forest Service, Forest Insect Laboratory, Sault Ste. Marie, Ontario, Canada.
- Fleming, R.A. 2000. Climate change and insect disturbance regimes in Canada's boreal forests. *World Resource Review*, **12**: 520–554.
- Fleming, R.A., Candau, J.N., and McAlpine, R.S. 2002. Landscape-scale analysis of interactions between insect defoliation and forest fire in Central Canada. *Climatic Change*, **55**: 251–272.
- Foody, G.M. 2002. Status of land cover classification accuracy assessment. *Remote Sensing of Environment*, **80**: 185–201.
- Foster, J.R., Townsend, P.A., and Mladenoff, D.J. 2013. Spatial dynamics of a gypsy moth defoliation outbreak and dependence on habitat characteristics. *Landscape Ecology*, **28**: 1307–1320.
- Franklin, S.E. 1989. Classification of hemlock looper defoliation using SPOT HRV imagery. *Canadian Journal of Remote Sensing*, **15**: 178–182.
- Franklin, S.E. 2001. Remote sensing for sustainable forest management. Lewis Publishers, New York, New York, United States of America.
- Franklin, S.E., Amed, O.S., Wulder, M.A., White, J.C., Hermosilla, T., and Coops, N.C. 2015. Large area mapping of annual land cover dynamics using multitemporal change detection and classification of Landsat time series data. *Canadian Journal of Remote Sensing*, **41**: 293–314.
- Franklin, S.E., Fan, H., and Guo, X. 2008. Relationship between Landsat TM and SPOT vegetation indices and cumulative spruce budworm defoliation. *International Journal of Remote Sensing*, **29**: 1215–1220.
- Franklin, S.E. and Raske, A.G. 1994. Satellite remote sensing of spruce budworm forest defoliation in western Newfoundland. *Canadian Journal of Remote Sensing*, **20**: 37–48.
- Franklin, S.E., Waring, R.H., McCreight, R.W., Cohen, W.B., and Fiorella, M. 1995. Aerial and satellite sensor detection and classification of western spruce budworm defoliation in a subalpine forest. *Canadian Journal of Remote Sensing*, **21**: 299–308.
- Franklin, S.E., Wulder, M.A., Skakun, R.S., and Carroll, A.L. 2003. Mountain pine beetle red-attack forest damage classification using stratified Landsat TM data in British Columbia, Canada. *Photogrammetric Engineering and Remote Sensing*, **69**: 283–288.
- Fraser, R.H., Abuelgasim, A., and Latifovic, R. 2005. A method for detecting large-scale forest cover change using coarse spatial resolution imagery. *Remote Sensing of Environment*, **95**: 414–427.
- Fraser, R.H. and Latifovic, R. 2005. Mapping insect-induced tree defoliation and mortality using coarse spatial resolution satellite imagery. *International Journal of Remote Sensing*, **26**: 193–200.

- Gauthier, S., Bernier, P.Y., Boulanger, Y., Guo, J., Guindon, L., Beaudoin, A., *et al.* 2015. Vulnerability of timber supply to projected changes in fire regime in Canada's managed forests. *Canadian Journal of Forest Research*, **45**: 1439–1447.
- Girardin, M.P., Hogg, E.H., Bernier, P.Y., Kurz, W.A., Guo, X.J., and Cyr, G. 2015. Negative impacts of high temperatures on growth of black spruce forests intensify with the anticipated climate warming. *Global Change Biology*, **22**: 627–643. doi:10.1111/gcb.13072.
- Gong, P. and Xu, B. 2003. Remote sensing of forests over time. *In Remote sensing of forest environments: concepts and case studies. Edited by M. Wulder and S.E. Franklin.* Springer, New York, New York, United States of America. Pp. 301–333.
- Goodwin, N.R., Coops, N.C., Wulder, M.A., Gillanders, S., Schroeder, T., and Nelson, T. 2008. Estimation of insect infestation dynamics using a temporal sequence of Landsat data. *Remote Sensing of Environment*, **112**: 3680–3689.
- Goodwin, N.R., Magnussen, S., Coops, N.C., and Wulder, M.A. 2010. Curve fitting of time series Landsat imagery for characterising a mountain pine beetle infestation disturbance. *International Journal of Remote Sensing*, **31**: 3263–3271.
- Gray, D.R. 2008. The relationship between climate and outbreak characteristics of the spruce budworm in eastern Canada. *Climatic Change*, **87**: 361–383.
- Gray, D.R. 2013. The influence of forest composition and climate on outbreak characteristics of the spruce budworm in eastern Canada. *Canadian Journal of Forest Research*, **43**: 1181–1195.
- Gubbi, J., Buyya, R., Marusic, S., and Palaniswami, M. 2013. Internet of things (IoT): a vision, architectural elements, and future directions. *Future Generation Computer Systems*, **29**: 1645–1660.
- Hakala, T., Nevalainen, O., Kaasalainen, S., and Mäkipää, R. 2015. Multispectral LiDAR time series of pine canopy chlorophyll content. *Biogeosciences*, **12**: 1629–1634.
- Hakala, T., Suomalainen, J., Kaasalainen, S., and Chen, Y. 2012. Full waveform hyperspectral LiDAR for terrestrial laser scanning. *Optics Express*, **20**: 7119–7127.
- Hall, P.J., Bowers, W.W., and Hirvonen, H. 1998. Forest insect and disease conditions in Canada. Natural Resources Canada, Canadian Forest Service, Ottawa, Ontario, Canada.
- Hall, R.J., Crown, P.H., and Titus, S.J. 1984. Change detection methodology for aspen defoliation with Landsat MSS digital data. *Canadian Journal of Remote Sensing*, **10**: 135–142.
- Hall, R.J., Crown, P.H., Titus, S.J., and Volney, W.J.A. 1995. Evaluation of Landsat thematic mapper data for mapping top kill caused by jack pine budworm defoliation. *Canadian Journal of Remote Sensing*, **21**: 388–399.
- Hall, R.J., Fernandes, R.A., Butson, C., Hogg, E.H., Brandt, J.P., Case, B.S., *et al.* 2003. Relating aspen defoliation with changes in leaf area from field and satellite remote sensing perspectives. *Canadian Journal of Remote Sensing*, **29**: 299–313.
- Hall, R.J., Filiatrault, M., Deschamps, A., and Arsenault, E. 2009. Mapping eastern spruce budworm cumulative defoliation severity from Landsat and SPOT. *In Proceedings of the 30th Canadian symposium on remote sensing*, Lethbridge, Alberta, 22–25 June 2009. *Edited by C.A. Coburn and D.R. Peddle.* Canadian Remote Sensing Society, Ottawa, Ontario, Canada. Pp. 1190–1195.
- Hall, R.J., Skakun, R.S., and Arsenault, E.J. 2007. Remotely sensed data in the mapping of insect defoliation. *In Understanding forest disturbance and spatial pattern: remote sensing and GIS approaches. Edited by M.A. Wulder and S.E. Franklin.* CRC Press/Taylor and Francis, Boca Raton, Florida, United States of America. Pp. 85–111.
- Hall, R.J., Still, G.N., and Crown, P.H. 1983. Mapping the distribution of aspen defoliation using Landsat color composites. *Canadian Journal of Remote Sensing*, **9**: 86–91.
- Hall, R.J., Volney, W.J.A., and Wang, Y. 1998. Using GIS to associate forest stand characteristics with top kill resulting from defoliation by the jack pine budworm. *Canadian Journal of Forest Research*, **28**: 1317–1327.
- Hansen, M.C., Potapov, P.V., Moore, R., Hancher, M., Turubanova, S.A., Tyukavina, A., *et al.* 2013. High-resolution global maps of 21st-century forest cover change. *Science*, **342**: 850–853.
- Hanssen, K.H. and Solberg, S. 2007. Assessment of defoliation during a pine sawfly outbreak: calibration of airborne laser scanning data with hemispherical photography. *Forest Ecology and Management*, **250**: 9–16.
- Harpold, A.A., Marshall, J.A., Lyon, S.W., Barnhart, T.B., Fisher, B.A., Donovan, M., *et al.* 2015. Laser vision: LiDAR as a transformative tool to advance critical zone science. *Hydrology and Earth System Sciences*, **19**: 2881–2897.
- Harris, J.W.E. 1974. Small-scale imagery in forest pest surveys in British Columbia. *Canadian Surveyor*, **28**: 126–127.
- Harris, J.W.E. and Dawson, A.F. 1979. Evaluation of aerial forest pest damage survey techniques in British Columbia. Information Report BC-X-198. Canadian Forest Service, Pacific Forestry Centre, Victoria, British Columbia, Canada. Available from <http://www.cfs.nrcan.gc.ca/pubwarehouse/pdfs/3939.pdf> [accessed 28 July 2015].
- Harris, J.W.E., Dawson, A.F., and Brown, R.G. 1982. The western hemlock looper in British Columbia, 1911–1980. Information Report BC-X-234. Environment Canada, Canadian Forest Service, Victoria, British Columbia, Canada. Available from <http://cfs.nrcan.gc.ca/pubwarehouse/pdfs/4809.pdf> [accessed 28 July 2015].
- Harris, J.W.E., Dawson, A.F., and Goodenough, D. 1978. Evaluation of Landsat data for forest pest detection and damage appraisal surveys in British Columbia. Information Report BC-X-182. Environment Canada, Canadian Forestry Service, Pacific Forestry Centre, Victoria, British Columbia, Canada. Available from <http://cfs.nrcan.gc.ca/pubwarehouse/pdfs/3958.pdf> [accessed 28 July 2015].

- Hart, S.J. and Veblen, T.T. 2015. Detection of spruce beetle-induced tree mortality using high-and medium-resolution remotely sensed imagery. *Remote Sensing of Environment*, **168**: 134–145.
- Healey, S.P., Cohen, W.B., Zhiqiang, Y., and Krankina, O.N. 2005. Comparison of tasseled cap-based Landsat data structures for use in forest disturbance detection. *Remote Sensing of Environment*, **97**: 301–310.
- Hébert, C., Jobin, L., Auger, M., and Dupont, A. 2003. Oviposition traps to survey eggs of *Lambdina fiscellaria* (Lepidoptera: Geometridae). *Forest Entomology*, **96**: 768–776.
- Heikkilä, J., Nevalainen, S., and Tokola, T. 2002. Estimating defoliation in boreal coniferous forests by combining Landsat TM, aerial photographs and field data. *Forest Ecology and Management*, **158**: 9–23.
- Heller, R.C. 1978. Case applications of remote sensing for vegetation damage assessment. *Photogrammetric Engineering and Remote Sensing*, **44**: 1159–1166.
- Heller, R.C., Aldrich, R.C., and Bailey, W.F. 1959a. Evaluation of several camera systems for sampling forest insect damage at low altitude. *Photogrammetric Engineering*, **25**: 137–144.
- Heller, R.C., Aldrich, R.C., and Bailey, W.F. 1959b. An evaluation of aerial photography for detecting southern pine beetle damage. *Photogrammetric Engineering*, **25**: 595–606.
- Hicke, J.A., Allen, C.D., Desai, A.R., Dietze, M.C., Hall, R.J., Hogg, E.H., *et al.* 2012. Effects of biotic disturbances on forest carbon cycling in the United States and Canada. *Global Change Biology*, **18**: 7–34.
- Hicke, J.A. and Logan, J. 2009. Mapping whitebark pine mortality caused by a mountain pine beetle outbreak with high spatial resolution satellite imagery. *International Journal of Remote Sensing*, **30**: 4427–4441.
- Hodge, J. 2014. Science and technology forest pest research needs and priorities across Canada. Canadian Council of Forest Ministers, Forest Pests Group, Ottawa, Ontario, Canada. Available from <http://cfs.nrcan.gc.ca/pubwarehouse/pdfs/35393.pdf> [accessed 28 July 2015].
- Holsten, E., Hennon, P., Trummer, L., Kruse, J., Schultz, M., and Lundquist, J. 2008. Insects and diseases of Alaskan forests. Publication R10-TP-140. United States Department of Agriculture Forest Service, Alaska Region, Juneau, Alaska, United States of America. Available from http://www.fs.usda.gov/Internet/FSE_DOCUMENTS/stelprdb5315942.pdf [accessed 28 July 2015].
- Holsten, E.H., Their, R.W., Munson, A.S., and Gibson, K.E. 1999. The spruce beetle. Forest Insect and Disease Leaflet 127. United States Department of Agriculture Forest Service, Alaska Region, Juneau, Alaska, United States of America.
- Hopkins, P.F., MacLean, A.L., and Lillesand, T.M. 1988. Assessment of thematic mapper imagery for forestry applications under lake states conditions. *Photogrammetric Engineering and Remote Sensing*, **54**: 61–68.
- Hovi, A. and Korpela, I. 2014. Real and simulated waveform-recording LiDAR data in juvenile boreal forest vegetation. *Remote Sensing of Environment*, **140**: 665–678.
- Huang, C., Goward, S.N., Masek, J.G., Thomas, N., Zhu, Z., and Vogelmann, J.E. 2010. An automated approach for reconstructing recent forest disturbance history using dense Landsat time series stacks. *Remote Sensing of Environment*, **114**: 183–198.
- Hudak, J., Franklin, S.E., and Luther, J.E. 1993. Detection and classification of forest damage using remote sensing. In *Proceedings of the international forum on airborne multispectral scanning for forestry and mapping*, Québec, Quebec, Canada, April 1992. Edited by D.G. Leckie and M.D. Gillis, Information Report PI-X-113. Forestry Canada, Petawawa National Forestry Institute, Petawawa, Ontario, Canada. Pp. 36–43.
- Humble, L. and Stewart, A.J. 1994. Gypsy moth. Natural Resources Canada, Canadian Forest Service, Victoria, British Columbia, Canada. Available from <http://cfs.nrcan.gc.ca/pubwarehouse/pdfs/3456.pdf> [accessed 28 July 2015].
- Humphreys, N. and Safranyik, L. 1993. Spruce beetle. Natural Resources Canada, Canadian Forest Service, Pacific Forestry Centre, Victoria, British Columbia, Canada. Available from <http://cfs.nrcan.gc.ca/pubwarehouse/pdfs/3308.pdf> [accessed 28 July 2015].
- Hurley, A., Watts, D., Burke, B., and Richards, C. 2004. Identifying gypsy moth defoliation in Ohio using Landsat data. *Environmental and Engineering Geoscience*, **10**: 321–328.
- Hussain, M., Chen, D., Cheng, A., Wei, H., and Stanley, D. 2013. Change detection from remotely sensed images: from pixel-based to object-based approaches. *ISPRS Journal of Photogrammetry and Remote Sensing*, **80**: 91–106.
- Im, J. and Jensen, J.R. 2005. A change detection model based on neighborhood correlation image analysis and decision tree classification. *Remote Sensing of Environment*, **99**: 326–340.
- Ives, W.G.H. and Wong, H.R. 1988. Tree and shrub insects of the Prairie provinces. Environment Canada, Canadian Forest Service, Edmonton, Alberta, Canada.
- Jacobsen, K. 2010. Development of digital aerial cameras. In *Proceedings ISPRS Istanbul Workshop 2010 on modeling of optical airborne and spaceborne sensors*, Istanbul, Turkey, 11–13 October 2010. International Society for Photogrammetry and Remote Sensing, WG I/4, volume XXXVIII-1/W17. Available from http://www.isprs.org/proceedings/XXXVIII/1-W17/4_jacobsen.pdf [accessed 10 December 2015].
- Jenkins, M.J., Hebertson, E.G., and Munson, A.S. 2014. Spruce beetle biology, ecology and management in the Rocky Mountains: an addendum to spruce beetle in the Rockies. *Forests*, **5**: 21–71.
- Jobin, L. 1995. Gypsy moth, *Lymantria dispar*. In *Forest insect pests in Canada*. Edited by J.A. Armstrong and W.G.H. Ives. Natural Resources Canada, Canadian Forest Service, Ottawa, Ontario, Canada. Pp. 134–139.

- Johnson, E.W. and Ross, J. 2008. Quantifying error in aerial survey data. *Australian Forestry*, **71**: 216–222.
- Johnston, M., Williamson, T., Munson, A., Ogden, A., Moroni, M., Parsons, R., *et al.* 2010. Climate change and forest management in Canada: impacts, adaptive capacity and adaptation options. A state of knowledge report [online]. Sustainable Forest Management Network, Edmonton, Alberta, Canada. Available from: <http://www.cfs.nrcan.gc.ca/publications/download-pdf/31584> [accessed 23 December 2015].
- Joria, P.E. and Ahearn, S.C. 1991. A comparison of the SPOT and Landsat thematic mapper satellite systems for detecting gypsy moth defoliation in Michigan. *Photogrammetric Engineering and Remote Sensing*, **57**: 1605–1612.
- Justice, C.O., Vermote, E., Privette, J., and Sei, A. 2011. The evolution of US moderate resolution optical land remote sensing from AVHRR to VIIRS. *In Land Remote Sensing and Global Environmental Change. Edited by B. Ramachandran, C.O. Justice, and M.J. Abrams.* Springer, New York, New York, United States of America. Pp. 781–806.
- Kantola, T., Vastaranta, M., Lyytikäinen-Saarenmaa, P., Holopainen, M., Kankare, V., Talvitie, M., *et al.* 2013. Classification of needle loss of individual Scots pine trees by means of airborne laser scanning. *Forests*, **4**: 386–403.
- Kantola, T., Vastaranta, M., Yu, X., Lyytikäinen-Saarenmaa, P., Holopainen, M., Talvitie, M., *et al.* 2010. Classification of defoliated trees using tree-level airborne laser scanning data combined with aerial images. *Remote Sensing*, **2**: 2665–2679.
- Kennedy, R.E., Yang, Z., and Cohen, W.B. 2010. Detecting trends in forest disturbance and recovery using yearly Landsat time series: 1. LandTrendr – Temporal segmentation algorithms. *Remote Sensing of Environment*, **114**: 2897–2910.
- Kharuk, V.I., Ranson, K.J., Kuz'michev, V.V., and Im, S.T. 2003. Landsat-based analysis of insect outbreaks in southern Siberia. *Canadian Journal of Remote Sensing*, **29**: 286–297.
- Koot, H.P. 1994. Western hemlock looper. Forest Pest Leaflet 21. Natural Resources Canada, Canadian Forest Service, Pacific Forestry Centre, Victoria, British Columbia, Canada. Available from <http://cfs.nrcan.gc.ca/pubwarehouse/pdfs/3603.pdf> [accessed 28 July 2015].
- Kramer, H.J. 2002. Observation of the earth and its environment: survey of missions and sensors. Springer, New York, New York, United States of America.
- Kubo, M., Gavrilov, S., Muramoto, K. I., and Kamata, N. 2012. Analysis of fisheye photography for monitoring canopy structure during larch sawfly outbreak [abstract]. 2012 IEEE International Geoscience and Remote Sensing Symposium, **2012**: 6352–6355.
- Kulman, H.M., Hodson, A.C., and Duncan, D.P. 1963. Distribution and effects of jack pine budworm defoliation. *Forest Science*, **9**: 146–156.
- Kurz, W.A. and Apps, M.J. 1999. A 70-year retrospective analysis of carbon fluxes in the Canadian forest sector. *Ecological Applications*, **9**: 526–547.
- Kurz, W.A., Dymond, C.C., Stinson, G., Rampley, G. J., Neilson, E.T., Carroll, A.L., *et al.* 2008. Mountain pine beetle and forest carbon feedback to climate change. *Nature*, **452**: 987–990.
- Kurz, W.A., Shaw, C.H., Boisvenue, C., Stinson, G., Metsaranta, J., Leckie, D., *et al.* 2013. Carbon in Canada's boreal forest – a synthesis. *Environmental Reviews*, **21**: 260–292.
- Leatherman, D.A., Farmer, D.S., and Hill, D.S. 1995. Gypsy moth. Trees and Shrubs Newsletter 5.539. Colorado State University, Fort Collins, Colorado, United States of America.
- Leckie, D.G. 1987. Factors affecting defoliation assessment using airborne multispectral scanner data. *Photogrammetric Engineering and Remote Sensing*, **53**: 1665–1674.
- Leckie, D.G., Cloney, E., and Joyce, S.P. 2005. Automated detection and mapping of crown discoloration caused by jack pine budworm with 2.5 m resolution multispectral imagery. *International Journal of Applied Earth Observation and Geoinformation*, **7**: 61–77.
- Leckie, D.G. and Ostaff, D.P. 1988. Classification of airborne multispectral scanner data for mapping current defoliation caused by the spruce budworm. *Forest Science*, **34**: 259–275.
- Leckie, D.G., Yuan, X., Ostaff, D.P., Piene, H., and Maclean, D.A. 1992. Analysis of high resolution multispectral MEIS imagery for spruce budworm damage assessment on a single tree basis. *Remote Sensing of Environment*, **40**: 125–136.
- Lefsky, M.A. and Cohen, W.B. 2003. Selection of remotely sensed data. *In Remote sensing of forest environments. Edited by M. Wulder and S.E. Franklin.* Springer, New York, New York, United States of America. Pp. 13–46.
- Liang, S., Fang, H., and Chen, M. 2001. Atmospheric correction of Landsat ETM+ land surface imagery – part I: methods. *IEEE Transactions on Geoscience and Remote Sensing*, **39**: 2490–2498.
- Liang, S., Fang, H., Morissette, J.T., Chen, M., Shuey, C.J., Walthall, C.L., *et al.* 2002. Atmospheric correction of Landsat ETM+ land surface imagery – part II: validation and applications. *IEEE Transactions on Geoscience and Remote Sensing*, **40**: 2736–2746.
- Liang, X., Jaakkola, A., Wang, Y., Hyypä, J., Honkavaara, E., Liu, J., *et al.* 2014. The use of a hand-held camera for individual tree 3D mapping in forest sample plots. *Remote Sensing*, **6**: 6587–6603.
- Liebholt, A.M., Elkinton, J., and Williams, D. 2000. What causes outbreaks of the gypsy moth in North America? *Population Ecology*, **42**: 257–266.
- Liebholt, A.M., Halverson, J.A., and Elmes, G.A. 1992. Gypsy moth invasion in North America: a quantitative analysis. *Journal of Biogeography*, **19**: 513–520.

- Liebhold, A.M., Luzader, E., Reardon, R., Roberts, A., Ravlin, W.F., Sharov, A., and Zhou, G. 1998. Forecasting gypsy moth (Lepidoptera: Lymantriidae) defoliation with a geographical information system. *Journal of Economic Entomology*, **91**: 464–472.
- Lillesand, T.M., Kiefer, R.W., and Chipman, J. 2000. *Remote sensing and image analysis*. Wiley, New York, New York, United States of America.
- Liu, H.Q. and Huete, A.R. 1995. A feedback based modification of the NDVI to minimize canopy background and atmospheric noise. *IEEE Transactions on Geoscience and Remote Sensing*, **33**: 457–465.
- Logan, J.A., Régnière, J., and Powell, J.A. 2003. Assessing the impacts of global warming on forest pest dynamics. *Frontiers in Ecology and the Environment*, **1**: 130–137.
- Lovett, G.M., Burns, D.A., Driscoll, C.T., Jenkins, J.C., Mitchell, M.J., Rustad, L., *et al.* 2007. Who needs environmental monitoring? *Frontiers in Ecology and the Environment*, **5**: 253–260.
- Lu, D., Li, G., and Moran, E. 2014. Current situation and needs of change detection techniques. *International Journal of Image and Data Fusion*, **5**: 13–38.
- Lu, D., Mausel, P., Brondizio, E., and Moran, E. 2004. Change detection techniques. *International Journal of Remote Sensing*, **25**: 2365–2407.
- Lunetta, R.S. and Elvidge, C.D. 1999. *Remote sensing change detection: environmental monitoring methods and applications*. Taylor and Francis, London, United Kingdom.
- Luther, J.E., Franklin, S.E., and Hudak, J. 1991. Satellite remote sensing of current-year defoliation by forest pests in western Newfoundland. In *Proceedings of the 14th Canadian symposium on remote sensing*, Calgary, Alberta, 6–10 May 1991. Edited by S.E. Franklin, M.D. Thompson, and F.J. Ahern. Canadian Remote Sensing Society, Ottawa, Ontario, Canada. Pp. 192–198.
- MacLean, D.A. 1990. Impact of forest pests and fire on stand growth and timber yield: implications for forest management planning. *Canadian Journal of Forest Research*, **20**: 391–404.
- MacLean, D.A. and Ebert, P. 1999. The impact of hemlock looper (*Lambdina fiscellaria fiscellaria* (Guen.)) on balsam fir and spruce in New Brunswick, Canada. *Forest Ecology and Management*, **120**: 77–87.
- MacLean, D.A., Hunt, T.L., Eveleigh, E.S., and Morgan, M.G. 1996. The relation of balsam fir volume increment to cumulative spruce budworm defoliation. *The Forestry Chronicle*, **72**: 533–540.
- MacLean, D.A. and Lidstone, R.G. 1982. Defoliation by spruce budworm: estimation by ocular and shoot-count methods and variability among branches, trees and stands. *Canadian Journal of Forest Research*, **12**: 582–594.
- MacLean, D.A. and MacKinnon, W. 1996. Accuracy of aerial sketch-mapping estimates of defoliation. *Canadian Journal of Forest Research*, **26**: 2099–2108.
- MacLean, D.A. and MacKinnon, W. 1998. Sample sizes required to estimate defoliation of spruce and balsam fir caused by spruce budworm accurately. *Northern Journal of Applied Forestry*, **15**: 135–140.
- Makoto, K., Tani, H., and Kamata, N. 2013. High-resolution multispectral satellite image and a postfire ground survey reveal prefire beetle damage on snags in southern Alaska. *Scandinavian Journal of Forest Research*, **28**: 581–585.
- Mancini, F., Dubbini, M., Gattelli, M., Stecchi, F., Fabbri, S., and Gabbianelli, G. 2013. Using unmanned aerial vehicles (UAV) for high-resolution reconstruction of topography: the structure from motion approach on coastal environments. *Remote Sensing*, **5**: 6880–6898. Available from <http://www.mdpi.com/2072-4292/5/12/6880/html> [accessed 30 August 2015].
- Martineau, R. 1984. *Insects harmful to forest trees*. Multiscience Publications, Montréal, Québec, Canada.
- Masek, J.G., Huang, C., Wolfe, R., Cohen, W., Hall, F., Kutler, J., *et al.* 2008. North American forest disturbance mapped from a decadal Landsat record. *Remote Sensing of Environment*, **112**: 2914–2926.
- McConnell, T. 1995. Aerial surveys: quality, credibility, value – is it possible?. In *Proceedings aerial pest detection and monitoring workshop*, Las Vegas, Nevada, 26–29 April 1994. Report 95-4. Edited by T. J. McConnell. United States Department of Agriculture Forest Service, Northern Region, Missoula, Minnesota, United States of America. Pp. 82–87.
- McCullough, D.G. 2000. A review of factors affecting the population dynamics of jack pine budworm (*Choristoneura pinus pinus* Freeman). *Population Ecology*, **42**: 243–256.
- McCullough, D.G., Marshall, L.D., Buss, L.J., and Kouki, J. 1996. Relating jack pine budworm damage to stand inventory variables in northern Michigan. *Canadian Journal of Forest Research*, **26**: 2180–2190.
- McDowell, N.G., Coops, N.C., Beck, P.S., Chambers, J.Q., Gangodagamage, C., Hicke, J.A., *et al.* 2015a. Global satellite monitoring of climate-induced vegetation disturbances. *Trends in Plant Science*, **20**: 114–123.
- McDowell, N.G., Williams, A.P., Xu, C., Pockman, W. T., Dickman, L.T., Sevanto, S., *et al.* 2015b. Multi-scale predictions of massive conifer mortality due to chronic temperature rise. *Nature Climate Change*, **6**: 295–300. doi:10.1038/NClimate2873.
- McFadyen, A., Gonzalez, F., Campbell, D., and Eagling, D. 2014. Evaluating unmanned aircraft systems for deployment in plant biosecurity. *Plant Biosecurity Cooperative Research Centre Report 5055*. Plant Biosecurity Cooperative Research Centre, Brisbane, Australia. Available from http://crcplantbiosecurity.com/sites/default/files/managedfiles/5055_final_report.pdf [accessed 30 July 2015].
- Meddens, A.J.H. and Hicke, J.A. 2014. Spatial and temporal patterns of Landsat-based detection of tree mortality caused by a mountain pine beetle outbreak in Colorado, USA. *Forest Ecology and Management*, **322**: 78–88.

- Meddens, A.J.H., Hicke, J.A., and Vierling, L.A. 2011. Evaluating the potential of multispectral imagery to map multiple stages of tree mortality. *Remote Sensing of Environment*, **115**: 1632–1642.
- Meddens, A.J.H., Hicke, J.A., Vierling, L.A., and Hudak, A.T. 2013. Evaluating methods to detect bark beetle-caused tree mortality using single-date and multi-date Landsat imagery. *Remote Sensing of Environment*, **132**: 49–58.
- Meigs, G.W., Kennedy, R.E., and Cohen, W.B. 2011. A Landsat time series approach to characterize bark beetle and defoliator impacts on tree mortality and surface fuels in conifer forests. *Remote Sensing of Environment*, **115**: 3707–3718.
- Michaelian, M., Brandt, J.P., and Hogg, E.H. 2001. Climate change impacts on the productivity and health of aspen (CIPHA): methods manual. Natural Resources Canada, Canadian Forest Service, Edmonton, Alberta, Canada.
- Michaelian, M., Hogg, E.H., Hall, R.J., and Arsenault, E. 2011. Massive mortality of aspen following severe drought along the southern edge of the Canadian boreal forest. *Global Change Biology*, **17**: 2084–2094.
- Mills, N.J. and Räther, M. 1990. Hemlock loopers in Canada; biology, pest status and potential for biological control. *Biocontrol News and Information*, **11**: 209–221.
- Mizoue, N. and Dobbertin, M. 2004. Within country accuracy of tree crown transparency estimates using the image analysis system CROCO: a case study from Switzerland. *Environmental Modelling and Software*, **19**: 1089–1095.
- Moody, B.H. 1989. Forest insect and disease conditions in Canada 1988. Forestry Canada, Chalk River, Ontario, Canada. Available from <http://cfs.nrcan.gc.ca/pubwarehouse/pdfs/24079.pdf> [accessed 28 July 2015].
- Moran, M.S., Bryant, R., Thome, K., Ni, W., Nouvellon, Y., Gonzalez-Dugo, M.P., *et al.* 2001. A refined empirical line approach for reflectance factor retrieval from Landsat-5 TM and Landsat-7 ETM+. *Remote Sensing of Environment*, **78**: 71–82.
- Moran, M.S., Jackson, R.D., Clarke, T.R., Qi, J., Cabot, F., Thome, K., *et al.* 1995. Reflectance factor retrieval from Landsat TM and SPOT HRV data for bright and dark targets. *Remote Sensing of Environment*, **52**: 218–230.
- Moran, M.S., Jackson, R.D., Slater, P.N., and Teillet, P.M. 1992. Evaluation of simplified procedures for retrieval of land surface reflectance factors from satellite sensor output. *Remote Sensing of Environment*, **41**: 169–184.
- Moskal, L.M. and Franklin, S.E. 2004. Relationship between airborne multispectral image texture and aspen defoliation. *International Journal of Remote Sensing*, **25**: 270–711.
- Moulinier, J., Lorenzetti, F., and Bergeron, Y. 2013. Effects of a forest tent caterpillar outbreak on the dynamics of mixedwood boreal forests of Eastern Canada. *Ecoscience*, **20**: 182–193.
- Muchoney, D.M. and Haack, B.N. 1994. Change detection for monitoring forest defoliation. *Photogrammetric Engineering and Remote Sensing*, **60**: 1243–1251.
- Murtha, P.A. 1969. Aerial photographic interpretation of forest damage: a discussion of concepts. Information Report FMR-X-18. Department of Fisheries and Forestry, Forestry Branch, Forest Management Institute, Ottawa, Ontario, Canada.
- Murtha, P.A. 1972. A guide to air photo interpretation of forest damage in Canada. Publication 1292. Canadian Forestry Service, Forest Management Institute, Ottawa, Ontario, Canada.
- Murtha, P.A. 1976. Vegetation damage and remote sensing: principal problems and some recommendations. *Photogrammetria*, **32**: 147–156.
- Murtha, P.A. 1978. Remote sensing and vegetation damage: a theory for detection and assessment. *Photogrammetric Engineering and Remote Sensing*, **44**: 1147–1158.
- Murtha, P.A. and Hamilton, L.S. 1969. Detection of simulated damage on conifers using near-infrared film. *Journal of Forestry*, **67**: 827–829.
- Murtha, P.A. and Wiart, R.J. 1989a. PC-based digital analysis of mountain pine beetle current-attacked and non-attacked lodgepole pine. *Canadian Journal of Remote Sensing*, **15**: 70–76.
- Murtha, P.A. and Wiart, R.J. 1989b. Cluster analysis of pine crown foliage patterns aid identification of mountain pine beetle current-attack. *Photogrammetric Engineering and Remote Sensing*, **55**: 83–86.
- Natural Resources Canada. 2014. The state of Canada's forests: annual report 2014. Natural Resources Canada, Canadian Forest Service, Ottawa, Ontario, Canada. Available from <http://cfs.nrcan.gc.ca/pubwarehouse/pdfs/35713.pdf> [accessed 28 July 2015].
- Natural Resources Canada. 2015. Statistical data [online]. Available from <http://cfs.nrcan.gc.ca/stat-profile/disturbance/ca> [accessed 6 January 2016].
- Nealis, V.G. and Cooke, B.J. 2014. Risk assessment of the threat of mountain pine beetle to Canada's boreal and eastern pine forests. Canadian Council of Forest Ministers, Ottawa, Ontario, Canada. Available from <http://cfs.nrcan.gc.ca/pubwarehouse/pdfs/35406.pdf> [accessed 30 July 2015].
- Nealis, V.G. and Erb, S. 1993. A sourcebook for management of the gypsy moth. Forestry Canada, Great Lakes Forestry Centre, Sault Ste. Marie, Ontario, Canada.
- Neigh, C.S.R., Bolton, D.K., Diabate, M., Williams, J.J., and Carvalhais, N. 2014. An automated approach to map the history of forest disturbance from insect mortality and harvest with Landsat time-series data. *Remote Sensing*, **6**: 2782–2808.
- Nex, F. and Remondino, F. 2014. UAV for 3D mapping applications: a review. *Applied Geomatics*, **6**: 1–15.
- Olofsson, P., Foody, G.M., Herold, M., Stehman, S.V., Woodcock, C.E., and Wulder, M.A. 2014. Good practices for estimating area and assessing accuracy of land change. *Remote Sensing of Environment*, **148**: 42–57.

- Ortiz, S.M., Breidenbach, J., and Kändler, G. 2013. Early detection of bark beetle green attack using TerraSAR-X and RapidEye Data. *Remote Sensing*, **5**: 1912–1931.
- Ostaff, D.P. and MacLean, D.P. 1989. Spruce budworm populations, defoliation and changes in stand condition during an uncontrolled spruce budworm outbreak on Cape Breton Island, Nova Scotia. *Canadian Journal of Forest Research*, **19**: 1077–1086.
- Pajares, G. 2015. Overview and current status of remote sensing applications based on unmanned aerial vehicles (UAVs). *Photogrammetric Engineering and Remote Sensing*, **81**: 281–330.
- Pearlman, J.S., Barry, P.S., Segal, C.C., Shepaanski, J., Beiso, D., and Carman, S.L. 2003. Hyperion, a space-based imaging spectrometer. *IEEE Transactions on Geoscience and Remote Sensing*, **41**: 1160–1173.
- Peddle, D.R., Franklin, S.E., Johnson, R.L., Lavigne, M.B., and Wulder, M.A. 2003. Structural change detection in a disturbed conifer forest using a geometric optical reflectance model in multiple-forward mode. *IEEE Transactions on Geoscience and Remote Sensing*, **41**: 163–166.
- Peltonen, M., Liebhold, A.M., Bjørnstad, O.N., and Willams, D.W. 2002. Spatial synchrony in forest insect outbreaks: roles of regional stochasticity and dispersal. *Ecology*, **83**: 3120–3129.
- Peñuelas, J., Baret, F., and Filella, I. 1995. Semi-empirical indices to assess carotenoids/chlorophyll *a* ratio from leaf spectral reflectance. *Photosynthetica*, **31**: 221–230.
- Perrette, G., Lorenzetti, F., Moulinier, J., and Bergeron, Y. 2014. Site factors contribute to aspen decline and stand vulnerability following a forest tent caterpillar outbreak in the Canadian clay belt. *Forest Ecology and Management*, **323**: 126–137.
- Peterson, D.J., Resetar, S., Brower, J., and Diver, R. 1999. Forest monitoring and remote sensing: a survey of accomplishments and opportunities for the future. Report MR-111.0-OSTP. RAND Science and Technology Policy Institute, Washington, District of Columbia, United States of America. Available from http://www.rand.org/content/dam/rand/pubs/monograph_reports/2005/MR1111.0.pdf [accessed 25 May 2015].
- Peterson, E.B. and Peterson, N.M. 1992. Ecology, management, and use of aspen and balsam poplar in the prairie provinces. Special Report 1. Forestry Canada, Northwest Region, Northern Forestry Centre, Edmonton, Alberta, Canada.
- Pontius, J. 2014. A new approach for forest decline assessments: maximizing detail and accuracy with multispectral imagery. *International Journal of Remote Sensing*, **35**: 3384–3402.
- Pontius, R.G. and Millones, M. 2011. Death to Kappa: birth of quantity disagreement and allocation disagreement for accuracy assessment. *International Journal of Remote Sensing*, **32**: 4407–4429.
- Prebble, M.L. 1975. Jack-pine budworm. In *Aerial control of forest insects in Canada*. Edited by M.L. Prebble. Canadian Forest Service, Ottawa, Ontario, Canada. Pp. 152–158.
- Prentice, R.M. 1955. The life history and some aspects of the ecology of the large aspen tortrix, *Choristoneura confictana* (Wlkr.) (n. comb.) (Lepidoptera: Tortricidae). *The Canadian Entomologist*, **87**: 461–473.
- Price, D.T., Alfaro, R.I., Brown, K.J., Flannigan, M.D., Fleming, R.A., Hogg, E.H., *et al.* 2013. Anticipating the consequences of climate change for Canada's boreal forest ecosystems. *Environmental Reviews*, **21**: 322–365.
- Puritch, G.S. 1981. Nonvisual remote sensing of trees affected by stress: a review. Technical Report 30. Environment Canada, Canadian Forestry Service, Pacific Forestry Centre, Victoria, British Columbia, Canada.
- Radeloff, V.C., Mladenoff, D.J., and Boyce, M.S. 1999. Detecting jack pine budworm defoliation using spectral mixture analysis: separating effects from determinants. *Remote Sensing of Environment*, **69**: 156–169.
- Raffa, K.F., Aukema, B.H., Bentz, B.J., Carroll, A.L., Hicke, J.A., Turner, M.G., *et al.* 2008. Cross-scale drivers of natural disturbances prone to anthropogenic amplification: the dynamics of bark beetle eruptions. *BioScience*, **58**: 501–517.
- Raske, A.G., West, R.J., and Retnakaran, A. 1995. Hemlock looper, *Lambdina fuscicollis*. In *Forest insect pests in Canada*. Edited by J.A. Armstrong and W.G.H. Ives. Natural Resources Canada, Canadian Forest Service, Ottawa, Ontario, Canada. Pp. 141–147.
- Reed, B.C., Schwartz, M.D., and Xiao, X. 2009. Remote sensing phenology: status and way forward. In *Phenology of ecosystem processes: applications in global change research*. Edited by A. Noormets. Springer Science, New York, New York, United States of America. Pp. 231–246.
- Régnière, J., Nealis, V., and Porter, K. 2009. Climate suitability and management of the gypsy moth invasion into Canada. *Biological Invasions*, **1**: 135–148.
- Reid, R.W. 1963. Biology of the mountain pine beetle, *Dendroctonus monticolae* Hopkins, in the East Kootenay region of British Columbia: III. Interaction between the beetle and its host, with emphasis on brood mortality and survival. *The Canadian Entomologist*, **95**: 225–238.
- Resources Inventory Committee. 2000. Forest health aerial overview survey standards for British Columbia. The B.C. Ministry of Forests adaptation of the Canadian Forest Service's FHN Report 91-1 'Overview Aerial Survey Standards for British Columbia and the Yukon. Version 2.0 [online]. Available at https://www.for.gov.bc.ca/hts/risc/pubs/teveg/forest_health/assets/aerial.pdf [accessed 20 December 2015].
- Reynolds, K.M. and Holsten, E.H. 1994. Classification of spruce beetle hazard in Lutz spruce (*Picea x lutzii* Little) stands on the Kenai Peninsula, Alaska. *Canadian Journal of Forest Research*, **24**: 1015–1021.

- Riaño, D., Chuvieco, E., Salas, J., and Aguado, I. 2003. Assessment of different topographic corrections in Landsat TM data for mapping vegetation types. *IEEE Transactions on Geoscience and Remote Sensing*, **41**: 1056–1061.
- Richards, J.A. and Jia, X. 1999. *Remote sensing digital image analysis: an introduction*, 3rd edition. Springer, Berlin, Germany.
- Richter, R. 1996. Atmospheric correction of satellite data with haze removal including a haze/clear transition region. *Computers and Geosciences*, **2**: 675–681.
- Riley, J.R. 1989. Remote sensing in entomology. *Annual Review of Entomology*, **34**: 247–271.
- Robertson, C., Nelson, T.A., and Boots, B. 2007. Mountain pine beetle dispersal: the spatial–temporal interaction of infestations. *Forest Science*, **53**: 395–405.
- Roy, D.P., Wulder, M.A., Loveland, T.R., Woodcock, C.E., Allen, R.G., Anderson, M.C., *et al.* 2014. Landsat-8: science and product vision for terrestrial global change research. *Remote Sensing of Environment*, **145**: 154–172.
- Royle, D.D. and Lathrop, R.G. 2002. Discriminating *Tsuga canadensis* hemlock forest defoliation using remotely sensed change detection. *Journal of Nematology*, **34**: 213–221.
- Rullan-Silva, C.D., Olthoff, A.E., Delgado de la Mata, J.A., and Pajares-Alonso, J.A. 2013. Remote monitoring of forest insect defoliation: a review. *Forest Systems*, **22**: 377–391.
- Safranyik, L. 1995. Bark beetles. *In* *Forest insect pests in Canada*. Edited by J.A. Armstrong and W.G.H. Ives. Natural Resources Canada, Canadian Forest Service, Ottawa, Ontario, Canada. Pp. 155–163.
- Safranyik, L. and Carroll, A.L. 2006. The biology and epidemiology of the mountain pine beetle in lodgepole pine forests. *In* *The mountain pine beetle: a synthesis of biology, management, and impacts on lodgepole pine*. Edited by L. Safranyik and W.R. Wilson. Natural Resources Canada, Canadian Forest Service, Pacific Forestry Centre, Victoria, British Columbia, Canada. Pp. 3–66.
- Safranyik, L., Carroll, A.L., Régnière, J., Langor, D.W., Riel, W.G., Shore, T.L., *et al.* 2010. Potential for range expansion of mountain pine beetle into the boreal forest of North America. *The Canadian Entomologist*, **142**: 415–442.
- Safranyik, L., Shrimpton, D.M., and Whitney, H.S. 1974. Management of lodgepole pine to reduce losses from the mountain pine beetle. Forest Technical Report 1. Environment Canada, Canadian Forest Service, Pacific Forest Research Centre, Victoria, British Columbia, Canada. Pp. 41–48.
- Salamí, E., Barrado, C., and Pastor, E. 2014. UAV flight experiments applied to the remote sensing of vegetated areas. *Remote Sensing*, **6**: 11051–11081.
- Sandau, R. 2010. Status and trends of small satellite missions for Earth observation. *Acta Astronautica*, **66**: 1–12.
- Schaepman-Strub, G., Schaepman, M.E., Painter, T.H., Dangel, S., and Martonchik, J.V. 2006. Reflectance quantities in optical remote sensing – definitions and case studies. *Remote Sensing of Environment*, **103**: 27–42.
- Schmitt, C.L. and Powell, D.C. 2005. Rating forest stands for insect and disease susceptibility: a simplified approach. Version 2.0. Publication BMPMSC-05-01. United States Department of Agriculture Forest Service, Pacific Northwest Region, Wallowa-Whitman National Forest, Blue Mountains Pest Management Service Center, La Grande, Oregon, United States of America.
- Schrader-Patton, C. 2003. Digital aerial sketchmapping. Report No. RSAC-1202-RPT2. United States Department of Agriculture Forest Service, Remote Sensing Applications Center, Fort Collins, Colorado, United States of America.
- Schroeder, T.A., Cohen, W.B., Song, C., Canty, M.J., and Yang, Z. 2006. Radiometric correction of multi-temporal Landsat data for characterization of early successional forest patterns in western Oregon. *Remote Sensing of Environment*, **103**: 16–26.
- Sharik, T.L., Adair, W., Baker, F.A., Battaglia, M., Comfort, E.J., D’Amato, A.W., *et al.* 2010. Emerging themes in the ecology and management of North American forests. *International Journal of Forestry Research*, **2010**: 1–11. doi:10.1155/2010/964260.
- Shepherd, R.F., Gray, T.G., and Harvey, G.T. 1995. Geographical distribution of *Choristoneura* species (Lepidoptera: Tortricidae) feeding on *Abies*, *Picea*, and *Pseudotsuga* in western Canada and Alaska. *The Canadian Entomologist*, **127**: 813–830.
- Shore, T.L., Safranyik, L., Hawkes, B.C., and Taylor, S.W. 2006. Effects of the mountain pine beetle on lodgepole pine stand structure and dynamics. *In* *The mountain pine beetle: a synthesis of biology, management, and impacts on lodgepole pine*. Edited by L. Safranyik and W.R. Wilson. Natural Resources Canada, Canadian Forest Service, Pacific Forestry Centre, Victoria, British Columbia, Canada. Pp. 95–114.
- Simpson, R. and Coy, D. 1999. An ecological atlas of forest insect defoliation in Canada 1980–1996. Information Report M-X-206E. Natural Resources Canada, Canadian Forest Service, Atlantic Forestry Centre, Fredericton, New Brunswick, Canada.
- Singh, A. 1989. Review article digital change detection techniques using remotely-sensed data. *International Journal of Remote Sensing*, **10**: 989–1003.
- Skakun, R.S., Wulder, M.A., and Franklin, S.E. 2003. Sensitivity of the thematic mapper enhanced wetness difference index to detect mountain pine beetle red-attack damage. *Remote Sensing of Environment*, **86**: 433–443.
- Smigaj, M., Gaulton, R., Barr, S.L., and Suárez, J.C. 2015. UAV-borne thermal imaging for forest health monitoring: detection of disease-induced canopy temperature increase [online]. Available from <http://www.int-arch-photogramm-remote-sens-spatial-inf-sci.net/XL-3-W3/349/2015/isprsarchives-XL-3-W3-349-2015.pdf> [accessed 25 January 2016].

- Snaveley, N., Seitz, S.M., and Szeliski, R. 2008. Modeling the world from internet photo collections. *International Journal of Computer Vision*, **80**: 189–210.
- Solberg, S. 2010. Mapping gap fraction, LAI and defoliation using various ALS penetration variables. *International Journal of Remote Sensing*, **31**: 1227–1244.
- Solberg, S., Næsset, E., Hanssen, K.H., and Christiansen, E. 2006. Mapping defoliation during a severe insect attack on Scots pine using airborne laser scanning. *Remote Sensing of Environment*, **102**: 364–376.
- Song, C. and Woodcock, C.E. 2003. Monitoring forest succession with multitemporal Landsat images: factors of uncertainty. *IEEE Transactions on Geoscience and Remote Sensing*, **41**: 2557–2567.
- Song, C., Woodcock, C.E., Seto, K.C., Lenney, M.P., and Macomber, S.A. 2001. Classification and change detection using Landsat TM data: when and how to correct atmospheric effects. *Remote Sensing of Environment*, **75**: 230–244.
- Sprinstin, M., Chen, J.M., and Czurylowicz, P. 2011. Combining land surface temperature and shortwave infrared reflectance for early detection of mountain pine beetle infestations in western Canada. *Journal of Applied Remote Sensing*, **5**: 053566.
- Spruce, J.P., Sader, S., Ryan, R.E., Smoot, J., Kuper, P., Ross, K., *et al.* 2011. Assessment of MODIS NDVI time series data products for detecting forest defoliation by gypsy moth outbreaks. *Remote Sensing of Environment*, **115**: 427–437.
- Spurr, S.H. 1946. Aerial forest survey. *In* *Photography by infrared*. Edited by W. Clark. Wiley, New York, United States of America.
- Stehman, S.V. 2001. Statistical rigor and practical utility in thematic map accuracy assessment. *Photogrammetric Engineering and Remote Sensing*, **67**: 727–734.
- Stehman, S.V. 2009. Sampling designs for accuracy assessment of land cover. *International Journal of Remote Sensing*, **30**: 5243–5272.
- Stehman, S.V. and Czaplewski, R.L. 1998. Design and analysis for thematic map accuracy assessment: fundamental principles. *Remote Sensing of Environment*, **64**: 331–344.
- Swaine, J.M. 1921. A survey of our forests from the air. *Agriculture Gazette of Canada*, **8**: 20–22.
- Talerico, R.L., Walker, J.E., and Skratt, T.A. 1978. Quantifying gypsy moth defoliation. *Photogrammetric Engineering and Remote Sensing*, **44**: 1385–1392.
- Taylor, S.L. and MacLean, D.A. 2008. Validation of spruce budworm outbreak history developed from aerial sketch mapping of defoliation in New Brunswick. *Northern Journal of Applied Forestry*, **25**: 139–145.
- Teillet, P.M. and Fedosejevs, G. 1995. On the dark target approach to atmospheric correction of remotely sensed data. *Canadian Journal of Remote Sensing*, **21**: 374–387.
- Telford, R.J. and Birks, H.J.B. 2005. The secret assumption of transfer functions: problems with spatial autocorrelation in evaluating model performance. *Quaternary Science Reviews*, **24**: 2173–2179.
- Tewkesbury, A.P., Comber, A.J., Tate, N.J., Lamb, A., and Fisher, P.F. 2015. A critical synthesis of remotely sensed optical image change detection techniques. *Remote Sensing of Environment*, **160**: 1–14.
- Thayn, J.B. 2013. Using a remotely sensed optimized disturbance index to detect insect defoliation in the Apostle Islands, Wisconsin, USA. *Remote Sensing of Environment*, **136**: 210–217.
- Thomas, N.E., Huang, C., Goward, S.N., Powell, S., Rishmawi, K., Schleeuwis, K., *et al.* 2011. Validation of North American forest disturbance dynamics derived from Landsat time series stacks. *Remote Sensing of Environment*, **115**: 19–32.
- Thome, K.J. 2001. Absolute radiometric calibration of Landsat 7 ETM+ using the reflectance-based method. *Remote Sensing of Environment*, **78**: 27–38.
- Toutin, T. 2004. Review article: geometric processing of remote sensing images: models, algorithms and methods. *International Journal of Remote Sensing*, **25**: 1893–1924.
- Townsend, P.A., Eshleman, K.N., and Welcker, C. 2004. Remote sensing of gypsy moth defoliation to assess variations in stream nitrogen concentrations. *Ecological Applications*, **14**: 504–516.
- Townsend, P.A., Singh, A., Foster, J.R., Rehber, N.J., Kingdon, C.C., Eshleman, K.N., *et al.* 2012. A general Landsat model to predict canopy defoliation in broadleaf deciduous forests. *Remote Sensing of Environment*, **119**: 255–265.
- Transport Canada. 2014. Guidance material for operating unmanned air vehicle systems under an exemption [online]. Available from <https://www.tc.gc.ca/media/documents/ca-opssvs/ac-600-004.pdf> [accessed 30 July 2015].
- Tuominen, J., Lipping, T., Kuosmanen, V., and Haapanen, R. 2009. Remote sensing of forest health. *In* *Geoscience and remote sensing*. Edited by P.-G.P. Ho. InTech, Shanghai, China. Pp. 29–52. Available from http://cdn.intechopen.com/pdfs/9498/InTech-Remote_sensing_of_forest_health.pdf [accessed 25 May 2015].
- United States Department of Agriculture. 2005. Aerial survey GIS handbook: sketchmaps to digital geographic information. United States Department of Agriculture Forest Service, Forest Health Protection, Washington, District of Columbia, United States of America. Available from http://www.fs.fed.us/foresthealth/technology/pdfs/GISHandbook_body_apndxA-C.pdf [accessed 25 May 2015].
- van der Sanden, J.J., Deschamps, A., Thomas, S.J., Landry, R., and Hall, R.J. 2006. Using MERIS to assess insect defoliation in Canadian aspen forests. *In* *Proceedings of the International Geoscience and Remote Sensing Symposium 2006 and 27th Canadian Symposium on Remote Sensing*, Denver, Colorado, United States of America, 31 July–30 August 2006. IEEE, Piscataway, New Jersey, United States of America.

- Vanonckelen, S., Lhermitte, S., and Van Rompaey, A. 2013. The effect of atmospheric and topographic correction methods on land cover classification accuracy. *International Journal of Applied Earth Observation and Geoinformation*, **24**: 9–21.
- Vastaranta, M., Kantola, T., Lyytikäinen-Saarenmaa, P., Holopainen, M., Kankare, V., Wulder, M.A., *et al.* 2013. Area-based mapping of defoliation of Scots pine stands using airborne scanning LiDAR. *Remote Sensing*, **5**: 1220–1234.
- Vicente-Serrano, S.M., Pérez-Cabello, F., and Lasanta, T. 2008. Assessment of radiometric correction techniques in analyzing vegetation variability and change using time series of Landsat images. *Remote Sensing of Environment*, **112**: 3916–3934.
- Vogelmann, J.E., Tolok, B., and Zhu, Z.L. 2009. Monitoring forest changes in the southwestern United States using multitemporal Landsat data. *Remote Sensing of Environment*, **113**: 1739–1748.
- Volney, W.J.A. 1988. Analysis of historic jack pine budworm outbreaks in the Prairie provinces of Canada. *Canadian Journal of Forest Research*, **18**: 1152–1158.
- Volney, W.J.A. 1998. Ten-year tree mortality following a jack pine budworm outbreak in Saskatchewan. *Canadian Journal of Forest Research*, **28**: 1784–1793.
- Volney, W.J.A. and Fleming, R.A. 2000. Climate change and impacts of boreal forest insects. *Agriculture, Ecosystems and Environment*, **82**: 283–294.
- Volney, W.J.A. and Fleming, R.A. 2007. Spruce budworm (*Choristoneura* spp.) biotype reactions to forest and climate characteristics. *Global Change Biology*, **13**: 1630–1643.
- Volney, W.J.A. and Hirsch, K.G. 2005. Disturbing forest disturbances. *The Forestry Chronicle*, **81**: 662–668.
- Wallace, L., Lucieer, A., Watson, C., and Turner, D. 2012. Development of a UAV–LiDAR system with application to forest inventory. *Remote Sensing*, **4**: 1519–1543.
- Watts, A.C., Ambrosia, V.G., and Hinkley, E.A. 2012. Unmanned aircraft systems in remote sensing and scientific research: classification and considerations of use. *Remote Sensing*, **4**: 1671–1692.
- Wear, J.F. and Bongberg, J.W. 1951. The use of aerial photographs in forest insect surveys. *Journal of Forestry*, **49**: 632–633.
- Wear, J.F., Pope, R.B., and Lauterback, P.G. 1964. Estimating beetle killed Douglas-fir by aerial photo and field photo. *Journal of Forestry*, **62**: 309–315.
- Weerakoon, K.A., Hiremath, N., and Chin, B.A. 2012. Polymer-based sensor array for phytochemical detection. *Proceedings of the Society of Photo-Optical Instrumentation Engineers*, **8369**: 83690C.
- Wert, S.L. and Roettgering, B. 1968. Douglas-fir beetle survey with color photos. *Photogrammetric Engineering*, **34**: 1243–1248.
- Westfall, J. and Ebata, T. 2014. 2014 Summary of forest health conditions in British Columbia. Pest Management Report 15. B.C. Ministry of Forests, Lands and Natural Resource Operations, Resource Practices Branch, Victoria, British Columbia, Canada. Available from <http://www2.gov.bc.ca/assets/gov/environment/research-monitoring-and-reporting/monitoring/aerial-overview-survey-documents/2014-fh-bc-overview.pdf> [accessed 5 July 2015].
- White, J.C., Coops, N.C., Hilker, T., Wulder, M.A., and Carroll, A.L. 2007. Detecting mountain pine beetle red attack damage with EO-1 Hyperion moisture indices. *International Journal of Remote Sensing*, **28**: 2111–2121.
- White, J.C., Wulder, M.A., Brooks, D., Reich, R., and Wheate, R.D. 2005. Detection of red attack stage mountain pine beetle infestation with high spatial resolution satellite imagery. *Remote Sensing of Environment*, **96**: 340–351.
- White, J.C., Wulder, M.A., and Grills, D. 2006. Detecting and mapping mountain pine beetle red-attack damage with SPOT-5 10-m multispectral imagery. *British Columbia Journal of Ecosystems Management*, **7**: 105–118.
- White, J.C., Wulder, M.A., Hobart, G.W., Luther, J.E., Hermosilla, T., Griffiths, P., *et al.* 2014. Pixel-based image compositing for large-area dense time series applications and science. *Canadian Journal of Remote Sensing*, **40**: 192–212.
- Whitehead, K. and Hugenholtz, C.H. 2014. Remote sensing of the environment with small unmanned aircraft systems (UASs), part 1: a review of progress and challenges. *Journal of Unmanned Vehicle Systems*, **2**: 69–85.
- Williams, D.L. and Stauffer, M.L. 1978. Monitoring gypsy moth defoliation by applying change detection techniques to Landsat imagery. *In* Symposium on remote sensing for vegetation damage assessment, Seattle, Washington, United States of America, 14–16 February 1978. American Society of Photogrammetry and Remote Sensing, Falls Church, Virginia, United States of America. Pp. 221–229.
- Williamson, T.B., Colombo, S.J., Duinker, P.N., Gray, P.A., Hennessey, R.J., Houle, D., *et al.* 2009. Climate change and Canada's forests: from impacts to adaptation. Sustainable Forest Management Network and Natural Resources Canada, Canadian Forest Service, Northern Forestry Centre, Edmonton, Alberta, Canada.
- Wilson, E.H. and Sader, S.A. 2002. Detection of forest harvest type using multiple dates of Landsat TM imagery. *Remote Sensing of Environment*, **80**: 385–396.
- Witter, J.A., Mattson, W.J., and Kulman, H.M. 1975. Numerical analysis of a forest tent caterpillar (Lepidoptera: Lasiocampidae) outbreak in northern Minnesota. *The Canadian Entomologist*, **107**: 837–854.

- Wulder, M.A., Dymond, C.C., White, J.C., Leckie, D.G., and Carroll, A.L. 2006a. Surveying mountain pine beetle damage of forests: a review of remote sensing opportunities. *Forest Ecology and Management*, **221**: 27–41.
- Wulder, M.A., Franklin, S.E., White, J.C., Linke, J., and Magnussen, S. 2006b. An accuracy assessment framework for large-area land cover classification products derived from medium-resolution satellite data. *International Journal of Remote Sensing*, **27**: 663–683.
- Wulder, M.A., Masek, J.G., Cohen, W.B., Loveland, T.R., and Woodcock, C.E. 2012a. Opening the archive: how free data has enabled the science and monitoring promise of Landsat. *Remote Sensing of Environment*, **122**: 2–10.
- Wulder, M.A., Ortlepp, S.M., White, J.C., Coops, N.C., and Coggins, S.B. 2008a. Monitoring tree-level insect population dynamics with multi-scale and multi-source remote sensing. *Spatial Science*, **53**: 49–61.
- Wulder, M.A., Ortlepp, S.M., White, J.C., Coops, N.C., and Coggins, S.B. 2009a. Monitoring the impacts of mountain pine beetle mitigation. *Forest Ecology and Management*, **258**: 1181–1187.
- Wulder, M.A., Ortlepp, S.M., White, J.C., and Maxwell, S. 2008b. Evaluation of Landsat-7 SLC-off image products for forest change detection. *Canadian Journal of Remote Sensing*, **34**: 93–99.
- Wulder, M.A., White, J.C., Bentz, B., Alvarez, M.F., and Coops, N.C. 2006c. Estimating the probability of mountain pine beetle red-attack damage. *Remote Sensing of Environment*, **101**: 150–166.
- Wulder, M.A., White, J.C., Bentz, B., and Ebata, T. 2006d. Augmenting the existing survey hierarchy for mountain pine beetle red-attack damage with satellite remotely sensed data. *The Forestry Chronicle*, **82**: 187–202.
- Wulder, M.A., White, J.C., Carroll, A.L., and Coops, N.C. 2009b. Challenges for the operational detection of mountain pine beetle green attack with remote sensing. *The Forestry Chronicle*, **85**: 32–38.
- Wulder, M.A., White, J.C., Coggins, S.B., Ortlepp, S.M., Coops, N.C., Heath, J., *et al.* 2012b. Digital high spatial resolution aerial imagery to support forest health monitoring: the mountain pine beetle context. *Journal of Applied Remote Sensing*, **6**: 06257.
- Wulder, M.A., White, J.C., Coops, N.C., and Butson, C.R. 2008c. Multi-temporal analysis of high spatial resolution imagery for disturbance monitoring. *Remote Sensing of Environment*, **112**: 2729–2740.
- Wulder, M.A., White, J.C., Grills, D., Nelson, T., Coops, N.C., and Ebata, T. 2009c. Aerial overview survey of the mountain pine beetle epidemic in British Columbia: communication of impacts. *Journal of Ecosystems and Management*, **10**: 45–58.
- Wulff, S. 2002. The accuracy of forest damage assessments – experiences from Sweden. *Environmental Monitoring and Assessment*, **74**: 295–309.
- Yamaoka, Y., Swanson, R.H., and Hiratsuka, Y. 1990. Inoculation of lodgepole pine with four blue-stain fungi associated with mountain pine beetle, monitored by a heat pulse velocity (HPV) instrument. *Canadian Journal of Forest Research*, **20**: 31–36.
- Yukon Energy, Mines, and Resources. 2011. Large aspen tortrix: Yukon forest health – Forest insect and disease. 11. Yukon Energy, Mines and Resources, Forest Management Branch, Whitehorse, Yukon, Canada. Available at http://www.emr.gov.yk.ca/forestry/pdf/forest_health11.pdf [accessed 23 December 2015].
- Zarco-Tejada, P.J., González-Dugo, V., and Berni, J.A. 2012. Fluorescence, temperature and narrow-band indices acquired from a UAV platform for water stress detection using a micro-hyperspectral imager and a thermal camera. *Remote Sensing of Environment*, **117**: 322–337.
- Zeng, C., Shen, H., and Zhang, L. 2013. Recovering missing pixels for Landsat ETM+ SLC-off imagery using multi-temporal regression analysis and a regularization method. *Remote Sensing of Environment*, **131**: 182–194.
- Zhang, J. 2010. Multisource remote sensing data fusion: status and trends. *International Journal of Image and Data Fusion*, **1**: 5–24.
- Zhu, Z., Woodcock, C.E., and Olofsson, P. 2012. Continuous monitoring of forest disturbance using all available Landsat imagery. *Remote Sensing of Environment*, **122**: 75–91.